

Hypertension Management Software (HMS) 5.0

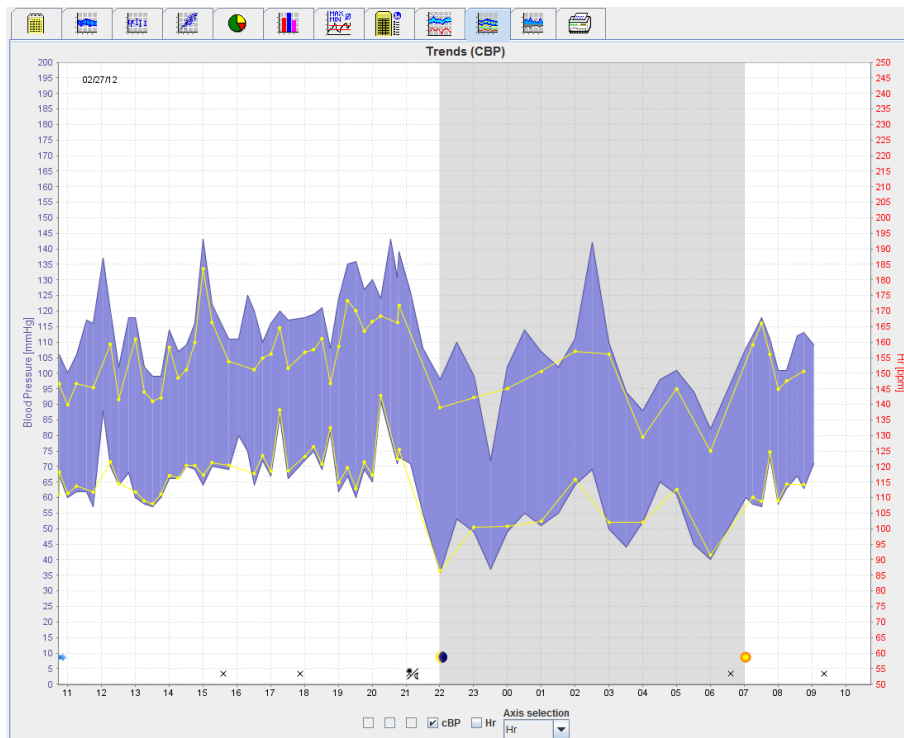

Instructions for Use

ABPM 7100 with CBP-License

The ABPM 7100 is distributed only by Welch Allyn, Inc.

To support the intended use of the product described in this publication, the purchaser of the product is permitted to copy this publication for internal distribution only, from the media provided by Welch Allyn.

Caution: This manual refers to a device whose sale is restricted, under US federal legislation, to licensed doctors or on the basis of prescriptions issued by same.

The manufacturer and Welch Allyn do not accept liability for injuries or unlawful or improper use of the product which may result from the fact that the product is not used in accordance with the instructions, cautions and warnings, as well as the indications for use published in this manual.

Welch Allyn is a registered trademark of Welch Allyn, Inc.

The copyright for the firmware in this product remains with the manufacturer of this device. All rights reserved. The firmware may not be read out, copied, decompiled, redeveloped, disassembled or brought into any human-readable format. This does not pertain to the sales of firmware or a firmware copy. All usage and ownership rights to the Software remain with IEM GmbH.

Welch Allyn Technical Support:

<http://www.welchallyn.com/about/company/locations.htm>

IEM GmbH
Gewerbepark Brand 42
52078 Aachen
Germany

Manufactured for Welch Allyn

Authorized Australian Sponsor

Welch Allyn Australia (Pty) Ltd.
Unit 4.01, 2-4 Lyonpark Road
Macquarie Park, NSW 2113
Phone 1800 650 083

WelchAllyn[®]

Advancing Frontline Care™

Table of contents

Table of contents	3
Symbols	5
Introduction	6
Preliminary note	6
About this instructions for use	6
Safety-relevant information	6
Bluetooth®	6
Intended use	6
Description of the HMS	6
Working with HMS	9
Installing the software	10
Provisions for “Cyber Security”	10
System requirements	10
Installation for Windows®	10
Installing the HMS from CD	11
Installing the Bluetooth® driver	12
Installing the USB driver	12
Installation for Macintosh® OS X 10.7.5 and later	13
Starting and exiting the HMS	14
Structure of the HMS application window	15
Menu bar	15
Toolbar	16
Activating Central Blood Pressure (CBP)	17
First steps with the sample patient	19
Displaying the patient	19
Displaying the patient’s measurement data	20
Editing patient information	21
Creating new patients	21
Selecting existing patients	22
Modifying patient data	23
Changing the Patient ID	23
Blood pressure limits	23
Deleting a patient	23
Audit Trail	24
Working with the ABPM 7100	25
Pairing via cable	25
Pairing the computer to the ABPM 7100 via the USB interface cable	25
Configuring the interface between the ABPM 7100 and the HMS	25
Preparing the ABPM 7100 for 24-hour measurement	25
Starting 24-hour measurement	26
Connecting the computer to the ABPM 7100 via cable after a 24-hour measurement	27
Transferring 24-hour measurement values out from the ABPM 7100	27
Pairing via Bluetooth®	28
Configuring the interface between ABPM 7100 and HMS	28
Preparing the ABPM 7100 for 24-hour measurement	29
Starting 24-hour measurement	30
Transferring out 24-hour measurement results from the ABPM 7100 via Bluetooth®	31
Preparing the ABPM 7100 for measurement	33
Setting the measurement protocol	33

4 - Table of contents

Setting the ABPM 7100 clock	34
Transmitting the Patient ID	35
Testing the ABPM 7100	35
Deleting old measurements	35
Completing ABPM 7100 preparation	35
Exporting measurement results	35
Analyzing the measurement	37
The Measurements tab	39
The Trends tab	39
The Bar Chart tab	41
The Scatter Points tab	42
The Exceeding norms tab	42
The Frequency Distribution tab	43
The Summary tab	44
The Hourly Intervals tab	45
The Rise and Fall tab	45
The Trends (CBP) tab	47
The Amplification tab	48
The Print tab	48
Comparing several measurement results	49
Monitoring at the doctor's office	50
Preparing the ABPM 7100 for monitoring at the doctor's office	50
Assigning received measurement results	51
Central Blood Pressure (CBP)	52
Performing CBP at the doctor's office	52
Performing 24-hour CBP	53
Transferring and analyzing 24-hour CBP measurement results	53
Displaying the CBP	54
Changing the default settings of the HMS	55
Database	55
Changing the language	55
Port settings	56
Blood pressure limits	57
Analysis	58
Specifying colors for curves and diagram backgrounds	59
Format	59
GDT settings	60

5 - Symbols

Symbols

The following signal words, symbols and pictographs are used in this direction for use to indicate important information:

Attention	The attention statement marks possible material damage. Non-adherence may lead to damage to the device or its accessories	Note	The note statement marks further information on the HMS
Tip	The tip statement marks a useful tip for example a short key		Consult Instructions for use, Electronic version available at Welchallyn.com , or Hard copy DFU available from Welch Allyn within 7 days.
	INTERNAL REFERENCE Marks references within the document to further information		EXTERNAL REFERENCE Marks references to external documents containing further optional information
	Fulfils the basic requirements of European Directive 93/42/EEC relating to medical devices		Manufacturer

Introduction

Preliminary note

The Hypertension Management Software (**HMS**) serves to analyze the measurements taken by the blood pressure monitor ABPM 7100 from Welch Allyn.

With the help of the **HMS**, measurement results can be transferred out for analysis via a USB interface cable or via Bluetooth®.

Measurement values can be displayed in various diagrams and other display formats, then processed further or printed out.

The upgrade to the **CBP License** provides you with the additional option of measuring and analyzing the central blood pressure (**CBP**).

About this instructions for use

This direction for use provides you with extensive information on the individual options of analyzing the measurement values from your ABPM 7100. The instructions for use of the Hypertension Management Software are provided on the CD together with the HMS software.

Safety-relevant information

Safety-relevant information is contained in the instructions for use of the ABPM 7100 Ambulatory Blood Pressure Monitor.

Bluetooth®

Note If your ABPM 7100 does not integrate Bluetooth® functionality, please disregard any related content in the instructions for use or the HMS software. Errors related to Bluetooth® functionality do not present a malfunction and should be disregarded. Use the USB cable for connection to the HMS software.

Intended use

The system must not be used for alarm-triggering monitoring during surgery or on intensive care wards!

The Hypertension Management Software is used in combination with the ABPM 7100 for the presentation and analysis of blood pressure measurements.

With the CBP Upgrade the blood pressure curve of the ascending aorta is derived and central systolic and diastolic parameters are displayed. It is used in those patients where information related to the ascending aortic blood pressure is desired but in the opinion of the physician, the risk of cardiac catheterization procedure or other invasive monitoring may outweigh the benefits.

For further information on your ABPM 7100 please refer to the instructions for use of the ABPM 7100.

Description of the HMS

The ABPM 7100 measures blood pressure and stores the measurement. Upon completion of the measurements, the stored measurements can be transferred to your computer, where measurements can be analyzed with the HMS according to your convenience.

The patient file contains data such as:

- Patient ID (mandatory input)
- Name (mandatory input)
- Contact information (address, telephone number, emergency contacts etc.)
- Personal data (age, gender etc.)
- Medication, Medical history, Blood pressure limits

8 - Introduction

The **HMS** offers you various analysis options. Results can be displayed on the computer screen or printed out:

- Display all individual measurements
- Statistical analysis with mean blood pressure values for the entire day, daytime and nighttime, first hour upon initial measurement, as well as mean hourly values
- Extreme values (maximum, minimum)
- Frequency percentage of measurement values above a specified limit value
- Calculation of daytime / nocturnal decrease
- Deviation from standards (variability)

Graphical analysis:

- Envelope curve of mean hourly values
- Correlation
- Pie chart of exceeded limits in percent
- Bar chart of measurements
- Curve of changes in blood pressure
- Curve of measurement values
- Histogram of blood pressure distribution
- Curve comparison for treatment optimization

In this way, the course of and fluctuations in blood pressure over the day and night can be quickly and easily visualized. Medication can then be adjusted base on the account of these changes.

Working with HMS

Note Basic knowledge and experience in the Windows® Operating System is required to use the **HMS**.

The **HMS** is used to administrate and analyze the measured blood pressure measurement data. These measurement values are then assigned to the patient. Each patient is not limited to one measurement series. Each measurement series consists of numerous individual values.

In general the following steps are run through:

- Before measurement: Preparing the measurement
 1. Start the **HMS**.
 2. Select existing patient or create new patient.
 3. Pair the ABPM 7100 to the **HMS**.
 4. Prepare the ABPM 7100 for measurement.
 5. Exit the **HMS**.

- After measurement: Process measurement data
 1. Start the **HMS**.
 2. Pair the ABPM 7100 to the **HMS**.
 3. Transfer the measurement results from the ABPM 7100.
 4. Analyze the measurement results.
 5. Exit the **HMS**.

10 - Installing the software

Installing the software

The **HMS** is able to communicate with the ABPM 7100 via the following connections:

- USB interface cable
- Bluetooth® USB adapter

Note Please insert only the Bluetooth® USB adapter or USB interface cable into the computer after the **HMS** has been installed or when you are prompted to do so.

Provisions for “Cyber Security”

Attention

For provisions of Cyber Security, the following should be observed for the safety of the HMS software

- Do not activate a guest account on the computer.
- Use the database export function for regular backups. The HMS does not provide automatic backups.
- Regularly update your operating system, firewall and antivirus software.
- Do not use Operating Systems for which support has been discontinued.
- Ensure that only authorized personnel have access to your computer.

System requirements

1. Computer
 - 1 GHz
 - 1 GB RAM
 - 200 MB Hard Disk Storage
 - 1024 x 768 Pixels
 - Two spare USB Ports
2. Operating System
 - Windows® Vista, Windows® 7, Windows® 8, Windows® 8.1 (32-bit & 64-bit)
3. Software
 - Java-Runtime-Environment (JRE is contained on the installation CD)
4. Bluetooth®
 - Bluetooth® USB adapter
 - Bluetooth® 2.0
 - USB version 1.1 and above
 - BlueSoleil driver or software must not be installed

Installation for Windows®

The instructions for use are located in the **docs** folder on the installation CD. Available documents are clearly displayed via **index.htm**.

Procedure:

The individual steps are explained in more detail below:

- A. Installing the **HMS** from CD.
- B. If required install drivers from the CD in the following sequence:
 1. Bluetooth® driver
 2. USB driver
- C. Insert the USB interface cable and/or the Bluetooth® adapter into the computer.

11 - Installing the software

Installing the HMS from CD

1. Insert the CD into the CD drive.
2. The **HMS** installation should start automatically. If not, please perform the following steps:
 - I. Open the CD drive in Windows® Explorer.
 - II. Click on the file **CD_Start.exe** to start the installation.

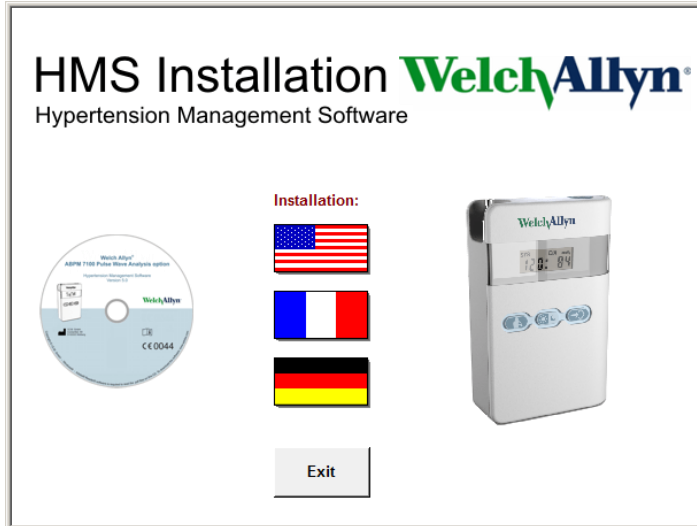

3. Select the installation language. This launches the installation menu.

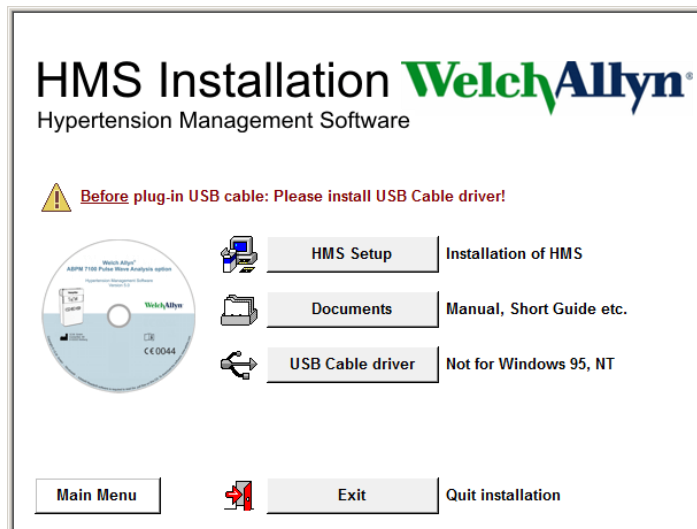

4. Click on **HMS Setup**. The installation wizard appears.

12 - Installing the software

5. Select a language and click on **OK**.

6. Follow the instructions on the screen.

Installing the Bluetooth® driver

No driver is required for the Bluetooth® USB adapter DIGITUS (applicable from Windows® XP SP2 and above).

Installing the USB driver

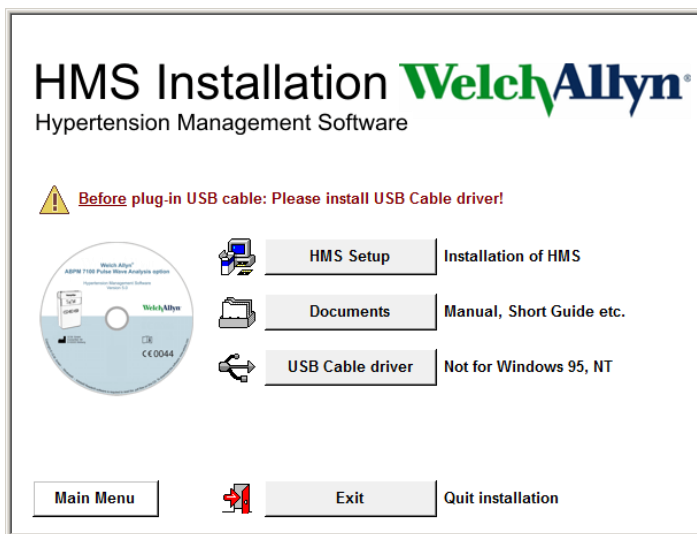

1. In the installation menu, click **USB Cable Driver**.
2. Follow the instructions displayed on the screen.

13 - Installing the software

Installation for Macintosh® OS X 10.7.5 and later

The instructions for use are located in the **docs** folder on the installation CD. Available documents are clearly displayed via **index.htm**.

Procedure:

- Install the HMS CS application from the CD-ROM
- Connect the Bluetooth® adapter and/or USB adapter to the computer.

Installing HMS CS from the CD-ROM

1. Insert the supplied CD into your CD-ROM drive.
2. The CD symbol for HMS CS will be displayed on the desktop.
3. Double-click this CD symbol for HMS CS. The CD-ROM will open.
4. Open the Mac_10-7-5 directory.
5. Move the HMS.app file into your program directory.

Software installation is now complete.

Starting and exiting the HMS

Starting the HMS

Double-click the  icon on the computer desktop to start the **HMS**. Information on the loading progress (e.g. program version, progress bar) is displayed.

Exiting the HMS

Click the  icon on the application window top toolbar. If any data have been previously changed, the **HMS** will prompt the user if those changes should be saved. Information on the quitting progress is displayed.

15 - Structure of the HMS application window

Structure of the HMS application window

All functions can be accessed from the application window. Depending on function, additional windows may appear.

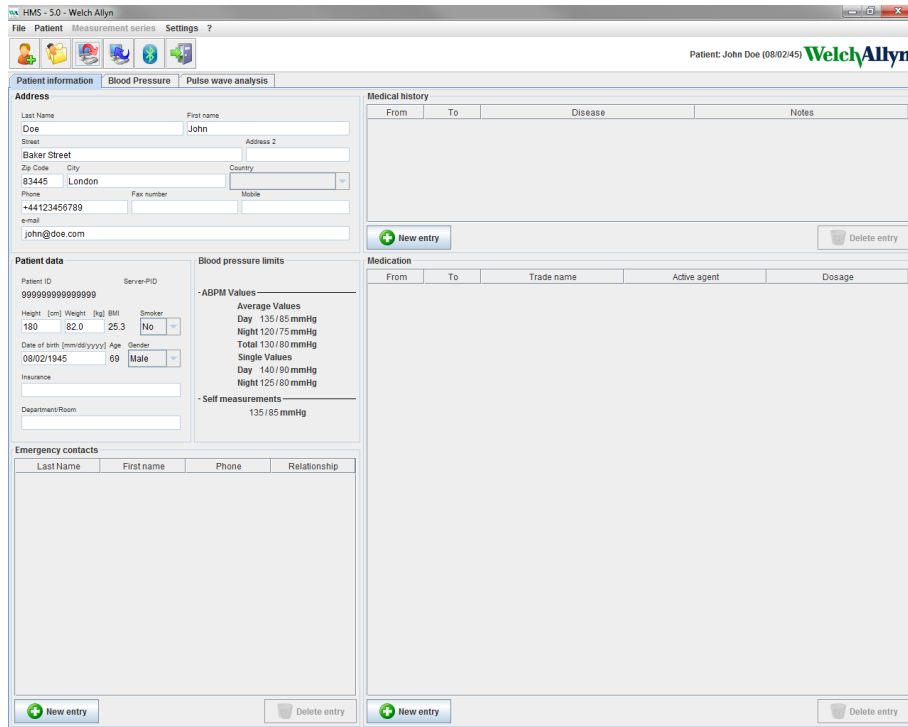

Functions can be called up from the menu bar at the top of the window. The toolbar below the menu bar contains buttons (icons) for the individual processing steps. The main working area contains three tabs:

1. **Patient information**
2. **Blood Pressure**
3. **Pulse wave analysis**

Menu bar

The menu bar is located at the top of the application window.

File Patient Measurement series Settings ?

Below shows the functions summary for each item:

File menu

Menu item	Function
Patient list	Display a list with previously created patients.
New patient	Create a new patient.
Import	Import patient data.
Back up data	Database back-up and recovery. (Attention: During recovery, the current database is replaced by the backed up database - risk of possible data loss)
Audit trail	Record all changes to patient data.
Quit program	Exits HMS .

16 - Structure of the HMS application window

Patient menu

Menu item	Function
Delete	Delete currently processed patients including all measurement data.
Export	Manually export a patient's data.
Change ID	Change the patient number of the currently processed patient.
Discard changes	Reverse changes made to a currently opened patient file.

Measurement Series menu

Menu item	Function
Export (Excel)	Save the currently selected measurement series to an Excel file.
Export (XML)	Save the currently selected measurement series to an XML file.
Export (GDT)	Save the currently selected measurement series to a GDT file.
Delete	Delete the currently selected measurement series.

Settings menu

Menu item	Function
Database	Configure the database.
Language	Specify the language for the program.
Port settings	Specify the port to the measurement device.
Blood pressure limits	Specify limit values for analysis.
Analysis	Specify the settings for the analysis.
Colors	Specify colors for curves and diagram backgrounds.
Format	Specify calculation, display and Bluetooth® procedures.
PWA/CBP Activation	Activate CBP Measurement (CBP).
GDT settings	Specify file and directory settings for GDT import / export.

About menu

Menu item	Function
	Display information on the HMS version.

Toolbar

The toolbar is located below the menu bar at the top of the application window. It contains buttons (icons) used to call up important functions quickly. The current patient's name and date of birth are displayed on the right.

Patient: John Doe (08/02/45) **WelchAllyn**

Tip If you use the mouse to hover over a symbol, a brief tooltip will appear.

17 - Structure of the HMS application window

Symbol	Meaning	Function
	New patient	Create a new patient.
	Patient List	Display a list with previously created patients.
	Prepare device	Prepare the ABPM 7100 for the next measurement.
	Upload device	Transfer out measurement values from the ABPM 7100.
	Bluetooth®	red: Bluetooth® not active. green: Bluetooth® active.
	Quit program	Exits HMS .

Note You can also access some of these functions via the menu bar.

Activating Central Blood Pressure (CBP)

Apart from the 24-hour blood pressure measurement, the ABPM 7100 also has an integrated system to determine central blood pressure (CBP). This function can only be unlocked after a device upgrade with a 16 digit license key that is unique to the ABPM 7100 device serial number. Please consult Welch Allyn on device upgrading.

1. Start the **HMS**.
2. In the **Settings** menu, click **PWA/CBP Activation**.

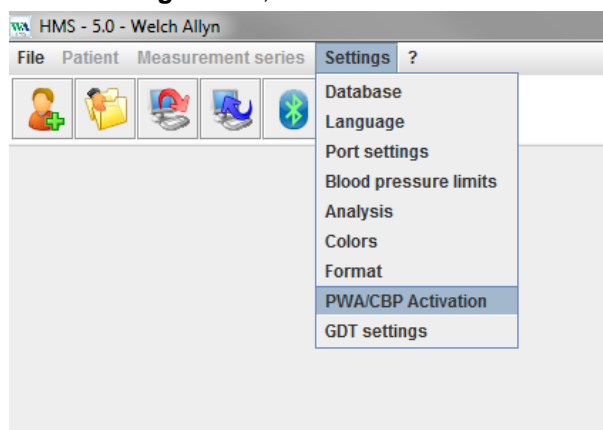

3. Click **Yes**.

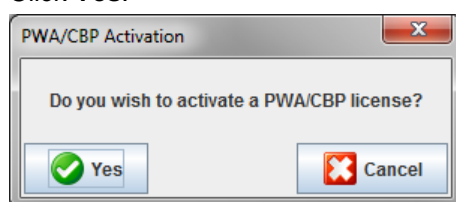

18 - Structure of the HMS application window

4. The **HMS** will then prompt the user to enter the 16 digit license key. Enter the 16 digit license key and click **Send**.

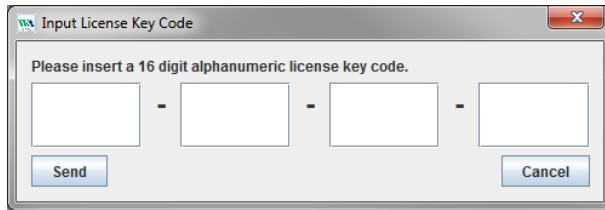

5. Click **OK** to confirm.

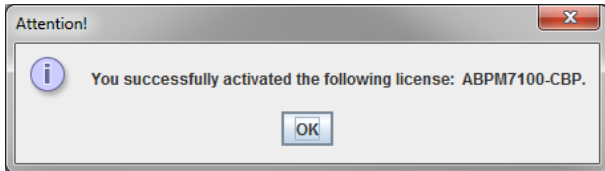

First steps with the sample patient

Once you have successfully installed the **HMS** software, the **HMS** may be tested with the sample patient John Doe.

Displaying the patient

1. Start the **HMS** by double-clicking the  icon located on the computer desktop. The application window will appear.

2. In the toolbar, click the **Patient List**  icon to display the following window:

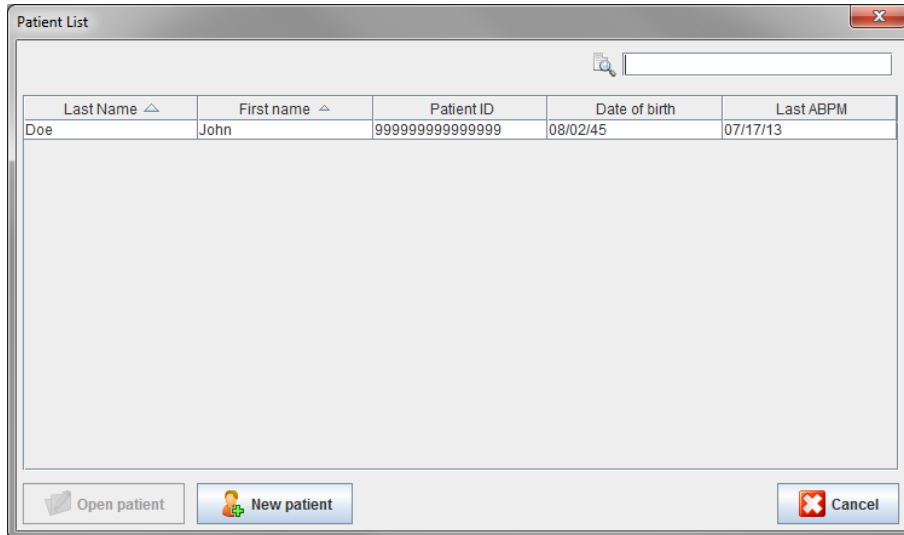

3. Select the **John Doe** entry and the click **Open patient**.

Tip Double-click on the patient you selected and the application window will display the patient information.

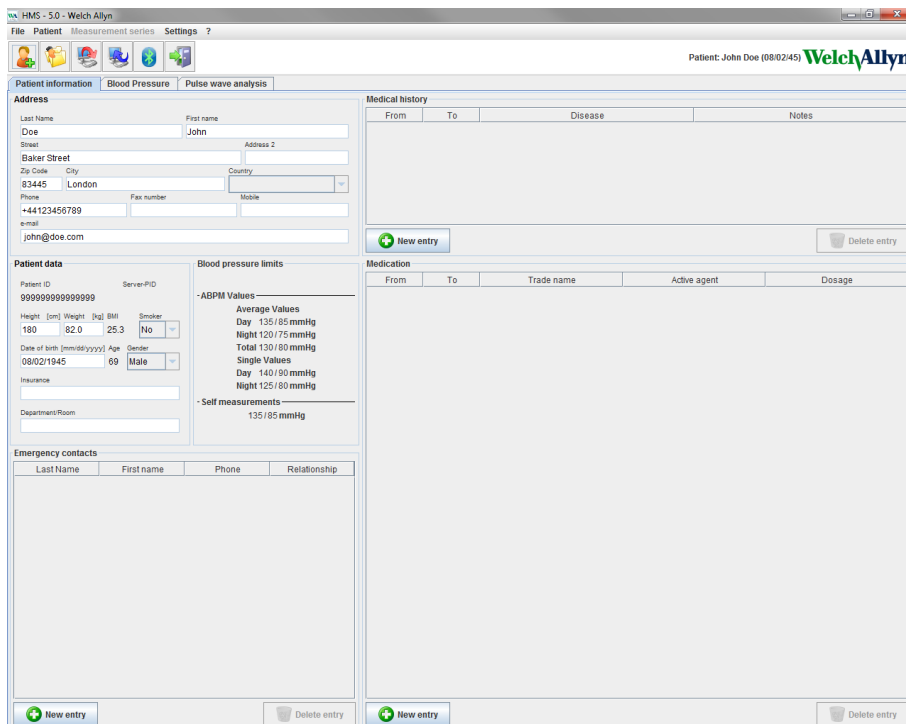

20 - First steps with the sample patient

The patient's name and date of birth will be displayed on the top right of the application window. The **Patient Information** tab features several areas: Address, Patient data, Emergency contacts, Medical history, Medication and Blood pressure limits.

Displaying the patient's measurement data

1. Click the **Blood Pressure** tab and a list of previous measurements will be shown on the left.

Num.	Date	Time	Sys	MAP	Dia	Hr	cSys	cDia	Code	Notes
1	02/27/12	10:44	106	81	60	87	97	51	230	Start einer manuellen Messung.
2	02/27/12	10:45	106	85	67	87	96	68		
3	02/27/12	11:00	100	78	80	85	90	61		
4	02/27/12	11:15	106	82	62	83	97	64		
5	02/27/12	11:33	117	87	62	84				
6	02/27/12	11:45	116	84	57	90	95	62		
7	02/27/12	12:03	137	111	88	89				
8	02/27/12	12:15	120	93	70	84	109	72		
9	02/27/12	12:30	102	81	64	79	92	65		
10	02/27/12	12:48	118	90	68	89				
11	02/27/12	13:00	118	87	60	78	111	62		
12	02/27/12	13:15	102	78	58	76	94	59		
13	02/27/12	13:30	99	76	57	75	91	58		
14	02/27/12	13:45	99	78	60	76	92	61		
15	02/27/12	14:00	114	88	66	77	108	67		
16	02/27/12	14:15	107	85	66	71	98	66		
17	02/27/12	14:30	109	88	70	68	101	70		
18	02/27/12	14:45	116	91	69	71	110	70		
19	02/27/12	15:00	143	100	64	74	134	67		
20	02/27/12	15:15	122	84	70	71	116	71		2 Pulsbasisbreite ist größer als in MAX_BEAT_WIDTH definiert
21	02/27/12	15:45	111	88	69	73	104	70		
22	02/27/12	16:03	111	94	80	75				
23	02/27/12	16:16	125	98	75	81				
24	02/27/12	16:30	120	90	64	75	101	68		
25	02/27/12	16:45	110	90	72	76	105	73		
26	02/27/12	17:00	116	90	67	74	105	68		
27	02/27/12	17:15	120	102	86	76	115	68		
28	02/27/12	17:30	117	89	66	83	102	69		
29	02/27/12	17:48								3 Oszillation ist zu hoch (Grenzwert).
30	02/27/12	18:00	118	93	72	80	107	73		
31	02/27/12	18:15	119	95	75	79	108	76		
32	02/27/12	18:30	121	93	69	83	111	71		
33	02/27/12	18:45	108	84	81	88	97	62		
34	02/27/12	19:00	124	90	62	88	109	65		
35	02/27/12	19:15	135	98	67	84	123	70		
36	02/27/12	19:30	136	95	60	83	120	63		
37	02/27/12	19:45	127	95	69	98	114	71		
38	02/27/12	20:00	130	95	65	89	117	67		
39	02/27/12	20:15	124	106	91	104	118	93		
40	02/27/12	20:33	145	108	79	102				
41	02/27/12	20:45	131	99	71	99	116	72		
42	02/27/12	20:48	139	103	73	102	122	75		230 Start einer manuellen Messung.
43	02/27/12	21:03								3 Oszillation ist zu hoch (Grenzwert).
44	02/27/12	21:08	126	96	71	115				123 Die Tag/Nacht-Taste wurde innerhalb des vorgesehenen Zeitfensters betätigt. Es wurde in den Tag/Nac.
45	02/27/12	21:30	108	79	55	90				
46	02/27/12	22:00	98	65	36	84	89	36		
47	02/27/12	22:30	110	79	53	94				
48	02/27/12	23:00	99	72	49	80	92	51		
49	02/27/12	23:30	72	53	37	80				

2. Click to select a measurement. The respective measurement data is then displayed. Highlighted measurement values are values exceeding the specified limit values.
3. For additional analysis, click the required analysis tab.

Tip If you use the mouse to hover over a symbol, a brief tooltip will appear.

The toolbar with the analysis tabs

Descriptions on the analysis options are detailed in the Analyzing the measurement chapter.

Editing patient information

Patient information is stored in a database. You can

- create new patients,
- edit patients data by clicking onto the respective field,
- import already available patient information from other databases.

Note Patient information can always be edited once it has been created.

Creating new patients

In the toolbar, click the **New Patient**  icon to display the following window:

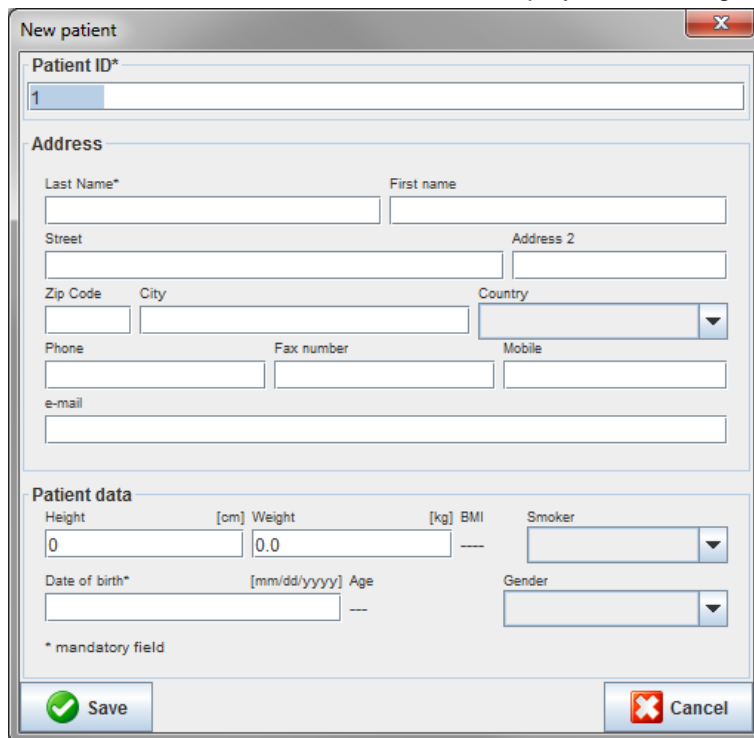

- Patient ID***: Text field containing '1'.
- Address**:
 - Last Name* and First name: Text fields.
 - Street and Address 2: Text fields.
 - Zip Code, City, and Country: Text fields, with Country being a dropdown menu.
 - Phone, Fax number, and Mobile: Text fields.
 - e-mail: Text field.
- Patient data**:
 - Height [cm], Weight [kg], and BMI: Text fields.
 - Smoker: Dropdown menu.
 - Date of birth* [mm/dd/yyyy], Age, and Gender: Text fields, with Date of birth* and Gender being dropdown menus.
- * mandatory field
- Buttons: Save (with a green checkmark icon) and Cancel (with a red X icon).

Patient ID, **Last Name** and **Date of birth** are mandatory fields (these information serve as criteria for sorting or searching), all other information are optional.

Tip Use the tab key to jump from one field to the next.

To save the new patient, click **Save**.

To discard the new patient, click **Cancel**. Either option will return back to the application window.

22 - Editing patient information

The **Patient Information** tab displays several areas: Address, Patient data, Emergency contacts, Medical history, Medication and Blood pressure limits.

Selecting existing patients

Select a patient from the patients list previously created in the **HMS** to

- view their previous measurements,
- prepare the ABPM 7100 for this patient,
- transfer the measurement values from the ABPM 7100 to the **HMS**.

In the toolbar, click the **Patient List**  icon to display the list of previously created patient entries.

Last Name	First name	Patient ID	Date of birth	Last ABPM
Doe	John	9999999999999999	08/02/45	07/17/13
Patient	Test	1	01/01/90	

Click to select the appropriate entry and then click **Open patient**.

23 - Editing patient information

To search for a patient follow the steps below:

1. Enter the last name, first name or patient ID in the search field at the top right. The **HMS** will search the database and display the detected patients.
2. Click to select the appropriate entry and the click **Open patient**.
3. The **HMS** returns to the application window.

If the required patient cannot be found, click **New patient** to create a new patient entry.

Modifying patient data

To modify an address and/or patient data, enter the new information in the respective fields.

1. To add Emergency contacts, Medical history and Medication, click **New entry**.
2. Enter the new information into the respective popup window.
3. Click **Save** to save the new data.
4. The window closes.

Changing the Patient ID

1. In the menu bar, click **Patient** then **Change ID** to display the following window with the current patient's ID shown.

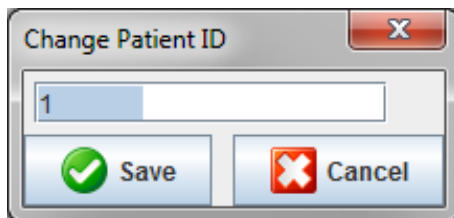

2. Change the patient's ID.
3. Click **Save** to save the change.

Blood pressure limits

1. In the **Patient Information** tab, click on the field **Blood pressure limits**.
2. Specify the blood pressure limits for the current selected patient in the open editing window. If any measurement results exceed the limit values, the respective results will be marked accordingly in the analysis.

Deleting a patient

1. In the menu bar, click **Patient** then **Delete**.
2. Click **Yes** to confirm.
3. The current selected patient's information is deleted together with all measurement data.

24 - Editing patient information

Audit Trail

In the menu bar click **File** and then **Audit trail** to display all changes in the patient master data.

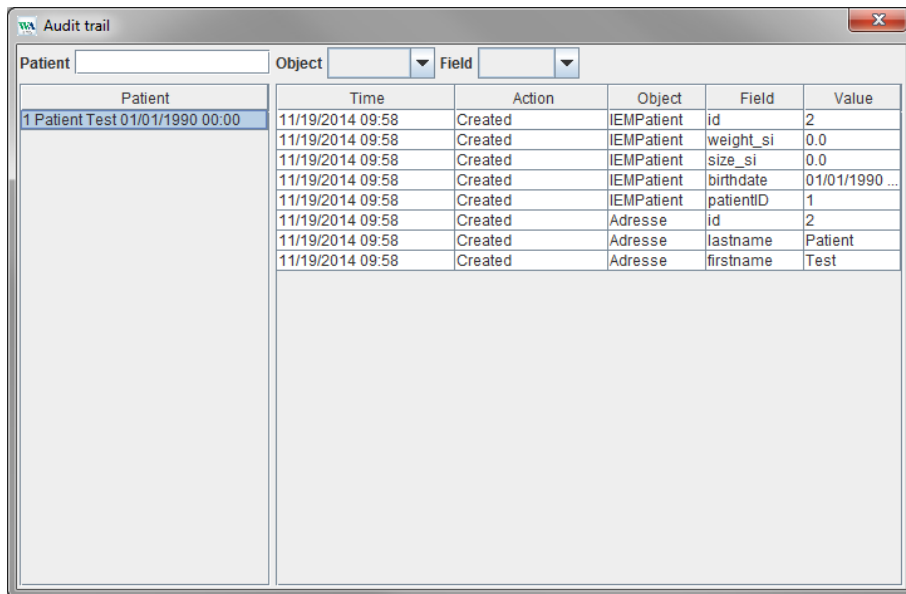

Patient	Time	Action	Object	Field	Value
1 Patient Test 01/01/1990 00:00	11/19/2014 09:58	Created	IEMPatient	id	2
	11/19/2014 09:58	Created	IEMPatient	weight_si	0.0
	11/19/2014 09:58	Created	IEMPatient	size_si	0.0
	11/19/2014 09:58	Created	IEMPatient	birthdate	01/01/1990 ...
	11/19/2014 09:58	Created	IEMPatient	patientID	1
	11/19/2014 09:58	Created	Adresse	id	2
	11/19/2014 09:58	Created	Adresse	lastname	Patient
	11/19/2014 09:58	Created	Adresse	firstname	Test

Working with the ABPM 7100

Pairing via cable

Before 24-hour measurement:

When using the ABPM 7100 with cable connection, perform the following steps:

Pairing the computer to the ABPM 7100 via the USB interface cable

On the ABPM 7100:

1. Ensure that the ABPM 7100 is powered off.
2. Insert the USB interface cable into the computer's USB port.
3. Insert the USB interface cable plug into the data port at the bottom of the ABPM 7100.

Note The red dot on the plug must align with the red dot on the data port.

4. Switch on the ABPM 7100. The letters “**co**” will appear on the display.

Configuring the interface between the ABPM 7100 and the HMS

Setup conditions:

- The ABPM 7100 is connected to the computer.
- Both the ABPM 7100 and the computer are switched on.

On the computer:

1. Start the **HMS**. If the **HMS** is set appropriately, the **Patient List** window will appear. In this case select a patient.
2. In the menu bar, click **Settings** and then **Port settings**.
3. In the **Port settings** window, click the **Serial/USB** tab.

Preparing the ABPM 7100 for 24-hour measurement

Setup conditions:

- The ABPM 7100 is connected to the computer.
- Both the ABPM 7100 and the computer are switched on.

Note Always use fully charged batteries for a new measurement. Ensure the correct polarity when inserting the batteries.

On the computer:

1. Start the **HMS**.
2. Select a patient.
3. In the toolbar, click the **Prepare device**  icon to display the following window:

26 - Working with the ABPM 7100

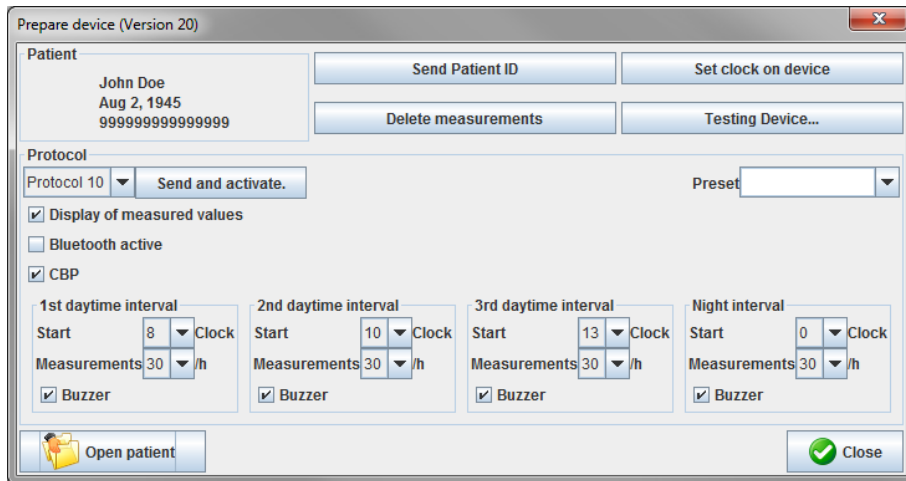

Note If the battery voltage in the measurement device is insufficient for a 24-hour measurement, the following warning will appear.

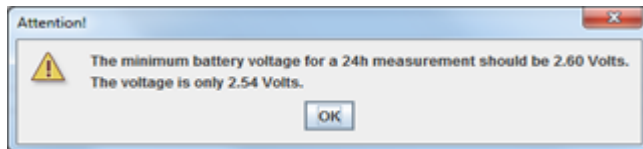

4. Specify the protocol for 24-hour measurement.
5. Click **Set clock on device**.
6. Click **Send Patient ID**.
7. Click **Send and activate**.
8. Click **Close**.
9. In the toolbar, click  to quit the **HMS**.

On the ABPM 7100:

10. Switch off the ABPM 7100.
11. Disconnect the cable by removing the plug from the data port.

Starting 24-hour measurement

On the ABPM 7100:

You need to perform the steps described below to connect the computer to the ABPM 7100. Please read the instructions for use for the ABPM 7100 up to the chapter **Measurement Process**.

After 24-hour measurement

When using the ABPM 7100 with cable connection, perform the following steps:

Connecting the computer to the ABPM 7100 via cable after a 24-hour measurement

After 24-hour measurement, transfer the data from the ABPM 7100 to the **HMS**.

1. Ensure the ABPM 7100 is powered off.
2. Remove the ABPM 7100 from the patient (remove the cuff and disconnect the ABPM 7100). Please observe the information from the instructions for use for the ABPM 7100.
3. Connect the ABPM 7100 to the computer using the USB interface cable:
 - a. Insert the USB interface cable into the computer's USB port.
 - b. Insert the USB interface cable plug into the data port at the bottom of the ABPM 7100.

Note The red dot on the plug must align with the red dot on the data port.

4. Switch on the ABPM 7100.
5. The letters "**co**" will be displayed on the ABPM 7100 LCD.

For further information on your ABPM 7100 please refer to the instructions for use of the ABPM 7100.

Transferring 24-hour measurement values out from the ABPM 7100

Ensure the ABPM 7100 is connected to the computer and both the ABPM 7100 and the computer are switched on.

On the computer:

1. Start the **HMS**.
2. In the toolbar, click the **Patient List**  icon to display the **Patient List** window.
3. Select a patient.
4. In the toolbar, click the **Upload device**  icon. The **HMS** will prompt the user: "Assign measurement results to patient with patient ID XXX?"
5. Click **Yes**. The **HMS** will prompt the user: "Delete Patient ID and measurement results from the ABPM 7100?"

Note Normally the measurement results from the ABPM 7100 are deleted once the results are transferred out. When preparing the ABPM 7100 for a "new" patient, the **HMS** will indicate any existing measurement results remaining in the ABPM 7100 from a previous patient.

6. Click **Yes** to delete the measurements results or click **No** to keep the measurement results on the ABPM 7100. The **Measurement series** window appears.

28 - Working with the ABPM 7100

Measurement series

Please choose the starting times of the Day/Night intervals or type them in manually.

Start of daytime interval [HH:mm] 07:00

The Day/Night key was not pressed

Start night interval [HH:mm] 22:00

Day / Night button has been pressed 1 times

Findings/Notes

Protocol 11 Transmission 03/02/2012 Serial number C08215

Save Cancel

7. If necessary, change the times for the daytime and night interval.
8. Enter a note.
9. Click **Save** to confirm and the transmitted measurement values are displayed as a table of measurements.

On the ABPM 7100:

10. Switch off the ABPM 7100.
11. Disconnect the USB interface cable (remove the plug from the data port).

For further measurement series analysis, refer to the chapter on **Analyzing Measurements**.

Pairing via Bluetooth®

Before 24-hour measurement

Please perform the following steps when using the ABPM 7100 with Bluetooth® connection:

Configuring the interface between ABPM 7100 and HMS

To configure the interface between ABPM 7100 and **HMS** ensure the computer is switched on and the Bluetooth® driver is installed.

For further information on your ABPM 7100 please refer to the instructions for use of the ABPM 7100.

On the computer:

1. Start the **HMS**. If the **HMS** is set appropriately, the **Patient List** window will appear. In this case select a patient.
2. In the menu bar, click **Settings** and then **Port settings**.
3. In the **Port settings** window, click the **Bluetooth®** tab.

29 - Working with the ABPM 7100

- Click **Add device**. The following instruction appears: "Switch on the ABPM 7100 and change into **"PAIr"** mode".

On the ABPM 7100:

- Switch on the ABPM 7100.
- Switch the ABPM 7100 into Pairing mode:
 - Press and hold  and then press .
 - Keep  pressed until the letters **"PAIr"** start flashing on the LCD display.
 - Press . **"PAIr"** stops blinking and the buzzer sounds.

On the computer:

- Click **OK**. The **Bluetooth® device search** appears. After a moment the serial number of the ABPM 7100 (e.g. WSTXXX) appears in the application window.
- Click the serial number.
- Click **Pairing**. The following message appears: "Pairing successful".
- Click **OK** to confirm and the **Device Connection** window appears.
- Click **Save**.

On the ABPM 7100:

- The buzzer sounds.

On the computer:

- The measurement device appears in the **Port settings** window on the **Bluetooth®** tab. Click **Save**.

On the ABPM 7100:

- Switch off the ABPM 7100.

The Bluetooth® interface between the ABPM 7100 and the **HMS** is now configured. From now on, the **HMS** will recognize the ABPM 7100 as soon as the ABPM 7100 is in communication mode **"bt"**.

Preparing the ABPM 7100 for 24-hour measurement

Ensure the ABPM 7100 is switched off and the computer is switched on. The interface between ABPM 7100 and the **HMS** must already be configured.

For further information on your ABPM 7100 please refer to the instructions for use of the ABPM 7100.

On the ABPM 7100:

- Switch on the ABPM 7100.

On the computer:

- Start the **HMS**.
- In the toolbar, a green **Bluetooth®**  icon signals the active Bluetooth® connection.
- Select a patient.

On the ABPM 7100:

- Press and hold  and then press .

30 - Working with the ABPM 7100

6. Press . The letters “**bt**” flash on the display.
7. Press . “**bt**” no longer flashes and the buzzer sounds.

On the computer:

8. The **Device Action** window appears.

On the ABPM 7100:

9. The buzzer sounds twice.

On the computer:

10. Click **Prepare device** to display the **Prepare device** window.

Note If the battery voltage in the measurement device is insufficient for a 24-hour measurement, the following warning will appear.

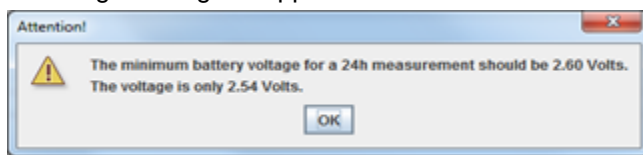

Note Before use, make sure that any previous measurement results stored in the ABPM 7100 are deleted to avoid incorrect value assignment. You can also delete measurement values manually on the device, please refer to the ABPM 7100 instructions for use.

11. Specify the protocol for 24-hour measurement.
12. Click **Set clock on device**.
13. Click **Send Patient ID**.
14. Click **Send and activate**.
15. Click **Save**.

On the ABPM 7100:

16. The buzzer sounds
17. The letters “**bt End**” flash in the LCD display, followed by the time.

On the computer:

18. In the toolbar, click  to exit the **HMS**.

Starting 24-hour measurement

Ensure the ABPM 7100 is switched on.

For further information on your ABPM 7100 please refer to the instructions for use of the ABPM 7100.

On the ABPM 7100:

1. Set up the ABPM 7100 on the patient (position the cuff and connect it to the ABPM 7100). Please observe the information from the instructions for use for the ABPM 7100.
2. Press  for manual measurement to ensure that the ABPM 7100 is functional.
3. Wait for the first manual measurement to be completed. If the measurement is acceptable, the patient can leave. A successful measurement is required for protocol activation.

31 - Working with the ABPM 7100

After 24-hour measurement

Please perform the following steps when using the ABPM 7100 with Bluetooth® connection:

1. Ensure the ABPM 7100 is powered off.
2. Remove the ABPM 7100 from the patient (remove the cuff and disconnect the ABPM 7100). Please observe the information from the instructions for use for the ABPM 7100.

Transferring out 24-hour measurement results from the ABPM 7100 via Bluetooth®

Ensure both the ABPM 7100 and the computer are switched on. The interface between ABPM 7100 and the HMS must already be configured.

On the computer:

1. Start the HMS.
2. In the toolbar, a green **Bluetooth®**  icon signals the active Bluetooth® connection.

On the ABPM 7100:

3. Press and hold  and then press .
4. Press . The letters “bt” flash on the display.
5. Press . “bt” stops flashing and the buzzer sounds. The **Device Action** window appears.

On the computer:

6. Click on **Read-out of values**. The HMS will prompt the user: “Assign measurement data to patient with patient ID XXX?”
7. Click **Yes** to confirm. After data transmission, the **Measurement series** window appears.
8. If necessary, change the times for the daytime and nighttime interval.
9. Click **Save**. The HMS will prompt the user: “Delete Patient ID and measurement data from measurement device?”

Note Normally the measurement results from the ABPM 7100 are deleted once the results are transferred. When preparing the ABPM 7100 for a “new” patient, the HMS will indicate any existing measurement results remaining in the ABPM 7100 from a previous patient.

10. Click **Yes** to delete the measurements results or click **No** to keep the measurement results on the ABPM 7100. The Measurement Series window appears.

32 - Working with the ABPM 7100

Measurement series

Please choose the starting times of the Day/Night intervals or type them in manually.

Start of daytime interval [HH:mm] 07:00

The Day/Night key was not pressed

Start night interval [HH:mm] 22:00

Day / Night button has been pressed 1 times

Findings/Notes

Protocol 11 Transmission 03/02/2012 Serial number C08215

Save Cancel

11. If necessary, change the times for the daytime and night interval.
12. Enter a note.
13. Click **Save** to confirm and the transmitted measurement values are displayed as a table of measurements.

On the ABPM 7100:

14. The buzzer sounds.
15. The letters "**bt End**" appear on the display, followed by the time.
16. Switch off the ABPM 7100.

For further measurement series analysis, refer to the chapter on **Analyzing Measurements**.

Preparing the ABPM 7100 for measurement

Before performing a measurement on a patient, send via the **HMS** the information on the planned measurement to the ABPM 7100.

Ensure that the **HMS** has started and the ABPM 7100 is switched on and connected to the computer. The interface between the ABPM 7100 and the **HMS** must already be configured.

Please go through the following steps:

- Specify the measurement protocol.
- Set the ABPM 7100 clock.
- Accept the patient ID.
- Perform device tests.
- Delete existing measurements.
- Start 24-hour measurement.

1. Select a patient.

2. In the toolbar, click the **Prepare device**  icon to display the following window.

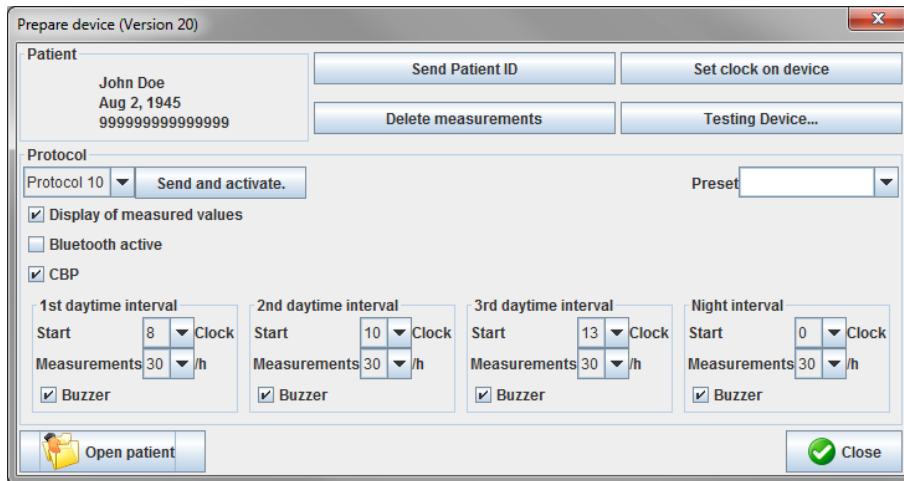

Setting the measurement protocol

The procedure for 24-hour measurement can be set here. In total 11 different protocols are provided. The protocols 1, 2, 10 and 11 can be adjusted individually.

Additionally, protocol 10 automatically sends measurement values to the doctor's computer via Bluetooth® after measurement. It is recommended to use protocol 10 for monitoring at the doctor's office.

Additionally, protocol 11 activates the Central Blood Pressure (CBP).

Selecting the protocol

1. In the protocol drop-down menu, click on the required protocol.
2. For protocols 1, 2, 10 and 11 under daytime and nighttime interval, determine the following:
 - The time frame (start of interval).
 - The number of measurements within the interval.
 - Whether the measurement values are displayed on the ABPM 7100 (measurement display value).
 - Whether an audible signal (buzzer) sounds during measurement.

Sending the protocol

1. Click **Send and activate**.
2. Click **Yes** to confirm.

34 - Preparing the ABPM 7100 for measurement

Protocol table

Protocol	Daytime	Night-time	Measurements per hour	Acoustic signal (buzzer)	Measurements display	Adjustability
1	08:00	23:59	4	YES	YES	YES
	00:00	07:59	2	NO		
2	08:00	22:59	4	YES	YES	YES
	23:00	07:59	1	NO		
3	07:00	21:59	4	YES	YES	NO
	22:00	06:59	2	NO		
4	08:00	23:59	4	YES	YES	NO
	00:00	07:59	2	NO		
5	18:00	09:59	4	YES	YES	NO
	10:00	17:59	2	NO		
6	07:00	23:59	4	YES	YES	NO
	00:00	06:59	2	NO		
7	06:00	22:59	4	YES	YES	NO
	23:00	05:59	2	NO		
8	07:00	08:59	6	YES	YES	NO
	09:00	23:59	4	YES		
	00:00	06:59	2	NO		
9	-	-	30	NO	YES	NO
10	08:00	07:59	30	YES	YES	YES
11	08:00	23:59	4	YES	YES	YES
	00:00	07:59	2	NO		

Regarding the individual protocols:

- You can adjust protocols 1, 2, 10 and 11 individually. The following parameters can be changed:
 1. The measurements shown in the display
 2. Start of the four daytime intervals and the number of measurements per hour. The following are available here:
4, 5, 6, 10, 12, 15, 20, 30 per hour
 3. Buzzer function switched on and off for the four daytime intervals
- Protocols 3 to 9 are preset and cannot be varied.
- Protocol 5 is suitable for activities during the night (night shift).
- Protocol 9 is the Schellong test. In this test, the blood pressure is measured every 2 minutes in the first 30 minutes. After 30 minutes, the blood pressure monitor performs measurements with log setting 3.
- Protocol 10 enables measurements to be automatically sent directly to the doctor's PC for practice measurements, via Bluetooth®. To activate the Bluetooth® button, you need a Bluetooth® interface. You can use protocol 10 for practice monitoring. In addition to blood pressure management, in protocol 10 you can integrate central blood pressure measurement by using the ABPM 7100 with a CBP upgrade or a pulse wave analysis with the ABPM 7100 with a PWA upgrade.
- Protocol 11 is used for 24-hour blood pressure measurement with determination of the central blood pressure, or for pulse wave analysis, and can be run with ABPM 7100 with a CBP or PWA upgrade. HMS 5.0 is used to adjust the measurement intervals.

Setting the ABPM 7100 clock

The computer's time will be adopted by the ABPM 7100.

1. Click **Set clock on device**.
2. Click **Ok** to confirm and the ABPM 7100 displays the adopted time.

35 - Preparing the ABPM 7100 for measurement

Transmitting the Patient ID

The patient ID of the selected patient should be saved in the ABPM 7100. When the 24-hour measurement values are transferred, the **HMS** will automatically recognize the patient.

1. Click **Send Patient ID**.
2. Click **Ok** to confirm.

Testing the ABPM 7100

Perform the following steps to ensure that the ABPM 7100 is fully functional.

1. Click **Testing Device** to display the following window.

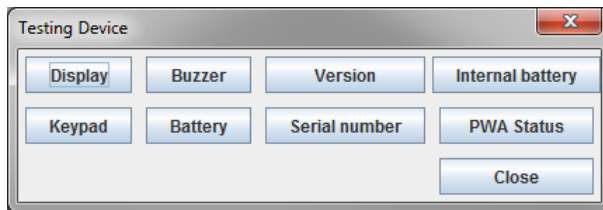

2. Click on the appropriate function keys.
3. Click **Ok** to confirm.
4. Click **Close** to complete the testing.

Deleting old measurements

The measurement results in the ABPM 7100 are usually deleted once they have been transferred to the computer. When preparing the ABPM 7100 for a "new" patient, the **HMS** will indicate any existing measurement results remaining in the ABPM 7100 from a previous patient.

To remove existing measurement results in the ABPM 7100:

1. Click **Delete measurements**.
2. Click **Yes** to confirm.

Completing ABPM 7100 preparation

1. Click **Close** and the **Prepare device** window disappears.
2. Disconnect the ABPM 7100 from the computer.

Exporting measurement results

Measurement results from a 24-hour measurement which has been transferred from the ABPM 7100 to the **HMS** for analysis can be stored in a file. With the help of this file, there is the option to transfer the measurement results into your patient management system.

1. Select a patient
2. In the application window, click on the **Blood Pressure or Pulse wave analysis** tab.
3. These tabs contain a list of previous measurements on the left.

36 - Preparing the ABPM 7100 for measurement

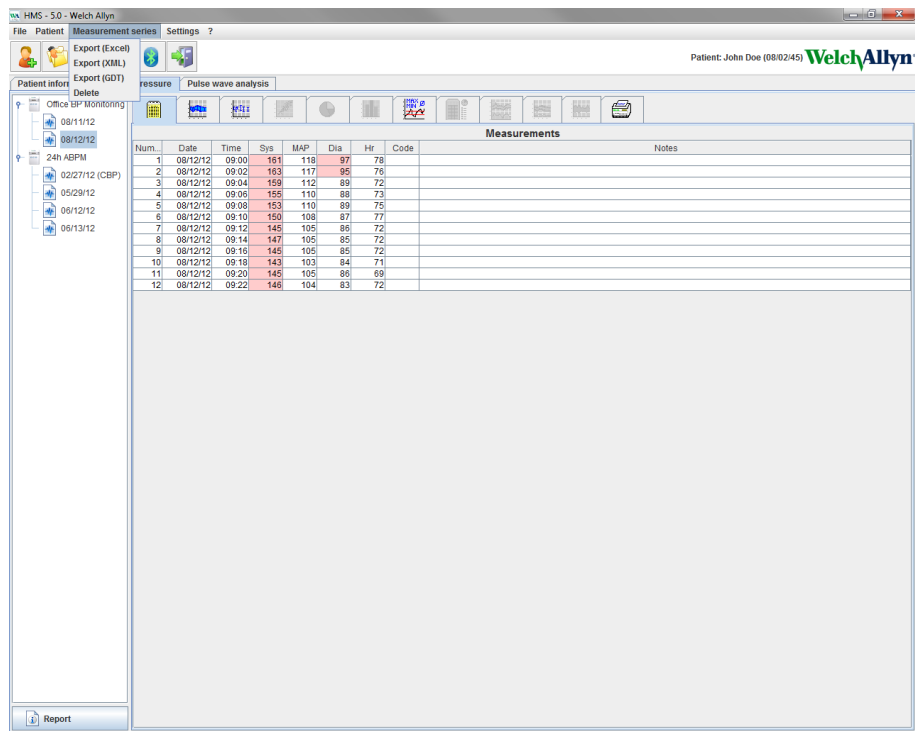

Num.	Date	Time	Sys	MAP	Dia	Hr	Code	Notes
1	08/12/12	09:00	181	118	97	78		
2	08/12/12	09:02	183	117	95	76		
3	08/12/12	09:04	159	112	89	72		
4	08/12/12	09:06	155	110	88	73		
5	08/12/12	09:08	153	110	89	75		
6	08/12/12	09:10	150	108	87	77		
7	08/12/12	09:12	145	105	86	72		
8	08/12/12	09:14	147	105	85	72		
9	08/12/12	09:16	145	105	85	72		
10	08/12/12	09:18	143	103	84	71		
11	08/12/12	09:20	145	105	86	69		
12	08/12/12	09:22	146	104	83	72		

4. Click to select the measurement results to be exported.
5. In the menu bar, click **Measurement series** and then **Export** (Excel), (XML) and (GDT). The **Export measurement series** window appears.
6. Set the directory and name for the file.
7. Click **Save**.

Analyzing the measurement

Once the measurement values from the ABPM 7100 have been transferred and stored from the ABPM 7100 to the **HMS**, the following analysis and functions are available for measurement analysis and are described in this chapter:

Tab	Analysis
	Measurements
	Trends
	Bar chart
	Scatter Points
	Exceeding norms
	Frequency distribution
	Summary
	Hourly Intervals
	Rise and Fall
	Trends (CBP) (available only with CBP Upgrade)
	Amplification (available only with CBP Upgrade)
	Print

1. Select the required patient.
2. In the application window, click on the **Blood Pressure** tab. The **Blood Pressure** tab contains a list of previous measurements on the left.

38 - Analyzing the measurement

- Click on a measurement to display the associated table of measurements.

Num.	Date	Time	Sys	MAP	Dia	Hr	cSys	cDia	Code	Notes
1	02/27/12	10:44	106	81	80	87	97	81	230	Start einer manuellen Messung
2	02/27/12	10:45	106	85	87	87	98	68		
3	02/27/12	11:00	100	78	60	85	90	61		
4	02/27/12	11:15	106	82	82	83	97	64		
5	02/27/12	11:33	117	87	82	84				
6	02/27/12	11:45	116	84	57	90	95	62		
7	02/27/12	12:03	137	111	88	89				
8	02/27/12	12:15	120	93	70	84	109	72		
9	02/27/12	12:30	102	81	84	79	92	65		
10	02/27/12	12:48	118	90	68	89				
11	02/27/12	13:00	118	87	80	76	111	62		
12	02/27/12	13:15	102	78	58	76	94	59		
13	02/27/12	13:30	99	76	57	75	91	58		
14	02/27/12	13:45	99	78	60	76	92	61		
15	02/27/12	14:00	114	88	86	77	108	67		
16	02/27/12	14:15	107	85	66	71	98	66		
17	02/27/12	14:30	109	88	70	68	101	70		
18	02/27/12	14:45	116	91	69	71	110	70		
19	02/27/12	15:00	143	100	64	74	134	67		
20	02/27/12	15:15	122	94	70	71	116	71		
21	02/27/12	15:33								2)Pulsbasisbreite ist größer als in 'MAX_BEAT_WIDTH' definiert
22	02/27/12	15:45	111	88	89	73	104	70		
23	02/27/12	16:03	111	84	80	75				
24	02/27/12	16:18	125	98	75	81				
25	02/27/12	16:30	120	90	84	75	101	68		
26	02/27/12	16:45	110	90	72	76	105	73		
27	02/27/12	17:00	116	90	67	74	106	68		
28	02/27/12	17:15	120	102	86	76	115	88		
29	02/27/12	17:30	117	89	66	83	102	69		3)Oszillation ist zu hoch (Grenzwert)
30	02/27/12	17:48								
31	02/27/12	18:00	118	93	72	80	107	73		
32	02/27/12	18:15	119	95	75	79	108	76		
33	02/27/12	18:30	121	93	69	83	111	71		
34	02/27/12	18:45	108	84	81	86	97	82		
35	02/27/12	19:00	124	90	82	86	109	65		
36	02/27/12	19:15	135	98	67	84	123	70		
37	02/27/12	19:30	136	95	60	83	120	63		
38	02/27/12	19:45	127	95	69	86	114	71		
39	02/27/12	20:00	130	95	85	89	117	67		
40	02/27/12	20:15	124	106	91	104	118	93		
41	02/27/12	20:33	143	108	79	102			230	Start einer manuellen Messung
42	02/27/12	20:45	131	99	71	99	116	72		3)Oszillation ist zu hoch (Grenzwert)
43	02/27/12	21:03	139	103	73	102	122	75		123)Die Tag/Nacht-Taste wurde innerhalb des vorgesehenen Zeitfensters betätigt. Es wurde in den Tag/Nac.
44	02/27/12	21:08	126	96	71	115				
45	02/27/12	21:30	108	79	55	90				
46	02/27/12	22:00	98	65	36	84	89	36		
47	02/27/12	22:30	110	79	53	84				
48	02/27/12	23:00	99	72	49	80	92	51		
49	02/27/12	23:30	72	53	37	80				
50	02/27/12	00:00	66	48	33	45	50	64	64	

The highlighted values are measurement values exceeding the specified limit values.

- To display additional analysis, click on the required analysis tab.

Enter the results of the measurement series.

- Double-click on the measurement and the **Measurement series** window appears.

Measurement series

Please choose the starting times of the Day/Night intervals or type them in manually.

Start of daytime interval [HH:mm] 07:00

The Day/Night key was not pressed

Start night interval [HH:mm] 22:00

Day / Night button has been pressed 1 times

Findings/Notes

Protocol 11 Transmission 03/02/2012 Serial number C08215

Save Cancel

- Enter your blood notes.
- Click **Save** to accept the notes and the **Measurement series** window disappears.

39 - Analyzing the measurement

The Measurements tab

The **Measurements** tab lists all measurement values of a measurement series in table format.

To display the table of measurements, click on the **Measurements**  tab.

Measurements										
Num.	Date	Time	Sys	MAP	Dia	Hr	cSys	cDia	Code	Notes
1	02/27/12	10:44	106	81	60	87	97	61	Z30	Start einer manuellen Messung.
2	02/27/12	10:45	106	85	67	87	96	68		
3	02/27/12	11:00	100	78	60	85	90	61		
4	02/27/12	11:15	106	82	62	83	97	64		
5	02/27/12	11:33	117	87	62	84				
6	02/27/12	11:45	116	84	57	90	95	62		
7	02/27/12	12:03	137	111	88	89				
8	02/27/12	12:15	120	93	70	84	109	72		
9	02/27/12	12:30	102	81	64	79	92	65		
10	02/27/12	12:48	118	90	68	89				
11	02/27/12	13:00	118	87	60	76	111	62		
12	02/27/12	13:15	102	78	58	76	94	59		
13	02/27/12	13:30	99	76	57	75	91	58		
14	02/27/12	13:45	99	78	60	76	92	61		
15	02/27/12	14:00	114	88	66	77	108	67		
16	02/27/12	14:15	107	85	66	71	98	66		
17	02/27/12	14:30	109	88	70	68	101	70		
18	02/27/12	14:45	116	91	69	71	110	70		
19	02/27/12	15:00	143	100	64	74	134	67		
20	02/27/12	15:15	122	94	70	71	116	71		
21	02/27/12	15:33	111	88	69	73	104	70		2 Pulsbasisbreite ist größer als in MAX_BEAT_WIDTH definiert.
22	02/27/12	16:03	111	94	80	75				
23	02/27/12	16:18	125	98	75	81				
24	02/27/12	16:30	120	90	64	75	101	68		
25	02/27/12	16:45	110	80	72	76	106	73		
26	02/27/12	17:00	116	90	67	74	106	68		
27	02/27/12	17:15	120	102	86	76	115	88		
28	02/27/12	17:30	117	89	66	83	102	69		
	02/27/12	17:48								3 Oszillation ist zu hoch (Grenzwert).
29	02/27/12	18:00	118	93	72	80	107	73		
30	02/27/12	18:15	119	95	75	79	108	76		
31	02/27/12	18:30	121	93	69	83	111	71		

The highlighted values are measurement values exceeding the specified limit values.

To enter measurement notes:

1. Click onto the required line in the Notes column.
2. Enter your note.
3. Press the Enter key.

Excluding measurements:

If any outlier measurement value that would falsify a representative long-term analysis, it can be excluded. Click onto the number of the respective column. The measurement disappears and the measurement value will be excluded from statistical analysis. To include the measurement values just click on the line again.

Printing the table of measurements:

Click the **Print**  tab.

The Trends tab

These measurement values are graphically displayed in a diagram as a function of time:

- Systolic values
- Average Values
- Diastolic Values
- Heart rate

To display the measurement values, click on the **Trends**  tab.

40 - Analyzing the measurement

- The left y-axis with the unit mmHg applies to the systolic, diastolic and average values (blood pressure values).
- The right y-axis with the unit bpm applies the heart rate.
- The x-axis applies to the daytime. The four adjustable daytime intervals for measurements are highlighted. Manual measurements are marked with “M”.
- The upper blood pressure limits (systolic, diastolic) are displayed as horizontal set point curves.

Note The blood pressure limits can be specified in the **Patient Information** tab in the **Blood pressure limits** section.

Showing and hiding the heart rate

Click the option field **Hr**.

Showing and hiding average values

Click the option field **MAP**.

Showing and hiding average values

In the drop-down field **Hourly Intervals**, click the required number of hours.

Battery Voltage

Select the option field **Voltage**. The battery voltage is displayed as a 24-hour curve parallel to the blood pressure.

Displaying individual values

1. In the diagram, click to select the desired time. A vertical line appears and the measurement values are displayed in a window. To see adjacent measurement values, move the mouse over the diagram. The vertical line follows the movement of the mouse and the respective values are displayed.
2. Click again to deactivate the display.

41 - Analyzing the measurement

Zooming into (enlarging) the diagram

Click onto the diagram and hold down the left mouse button and drag from the left to right to draw an enlargement section.

Zooming out (restore original size) of the diagram

Click onto the diagram and hold down the left mouse button and drag from the right to left to restore back to the original size.

The Bar Chart tab

These measurement values are graphically displayed in a diagram as a function of time:

- Systolic values
- Average Values
- Diastolic Values
- Heart rate

To display the measurement values, click on the **Bar Chart**  tab.

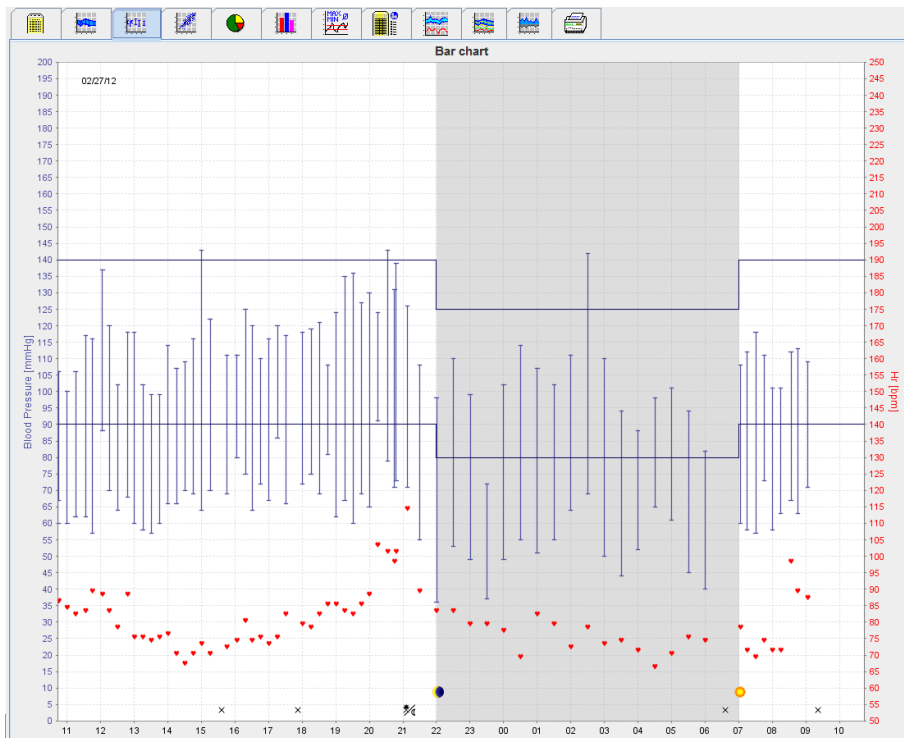

- The left y-axis with the unit mmHg applies to the systolic, diastolic and average values (blood pressure values).
- The right y-axis with the unit bpm applies the heart rate.
- The x-axis applies to the daytime. The four adjustable daytime intervals for measurements are highlighted. Manual measurements are marked with "M".
- The upper blood pressure limits (systolic, diastolic) are displayed as horizontal set point curves.

Note The blood pressure limits can be specified in the **Patient Information** tab in the **Blood Pressure Limits** section.

42 - Analyzing the measurement

Zooming into (enlarging) the diagram

Click onto the diagram and hold down the left mouse button and drag from the left to right to draw an enlargement section.

Zooming out (restore original size) of the diagram

Click onto the diagram and hold down the left mouse button and drag from the right to left to restore back to the original size.

The Scatter Points tab

This diagram shows the correlation between systolic and diastolic blood pressure. Each point corresponds to one measurement.

To display the correlation, click on the **Scatter Points**  tab.

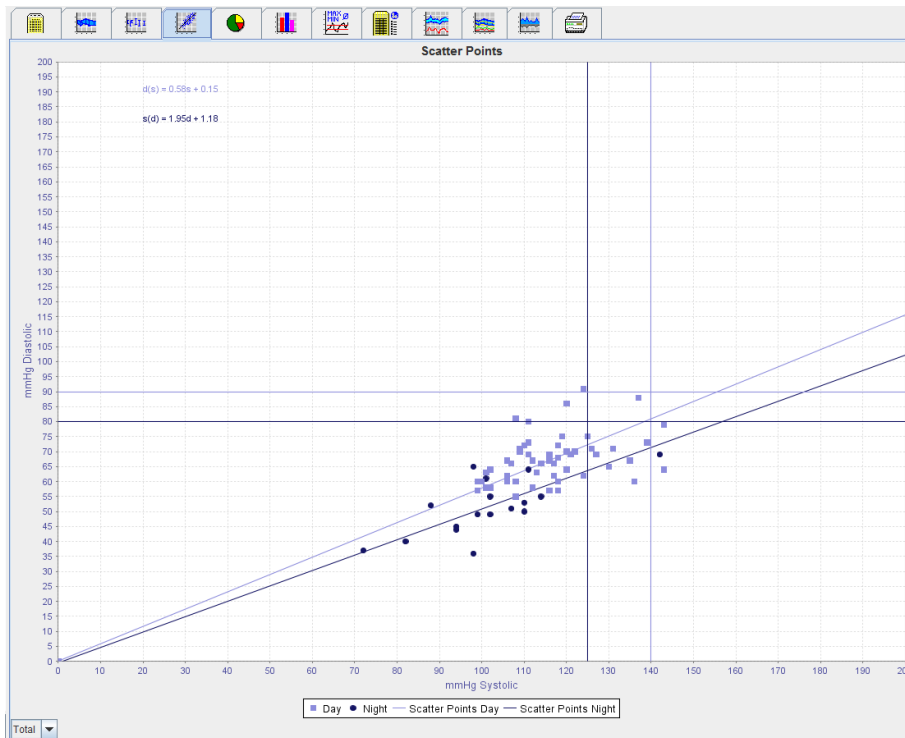

- The y-axis applies to diastolic values.
- The x-axis applies to systolic values.
- Blood pressure limits are displayed as horizontal (systolic) and vertical (diastolic) set point curves.

Note The blood pressure limits can be specified in the **Patient Information** tab in the **Blood Pressure Limits** section.

Showing and hiding Total / Day / Night measurements

Use the drop-down field on the bottom left to display the required measurement (total, day, night).

The Exceeding norms tab

The values of a measurement series are analyzed according to specified blood pressure limits. Various pie charts show the percentages of acceptable, exceeded and normal measurement values.

Note The blood pressure limits can be specified in the **Patient Information** tab in the **Blood Pressure Limits** section.

43 - Analyzing the measurement

To display the exceeded limit values, click the **Exceeding norms**  tab.

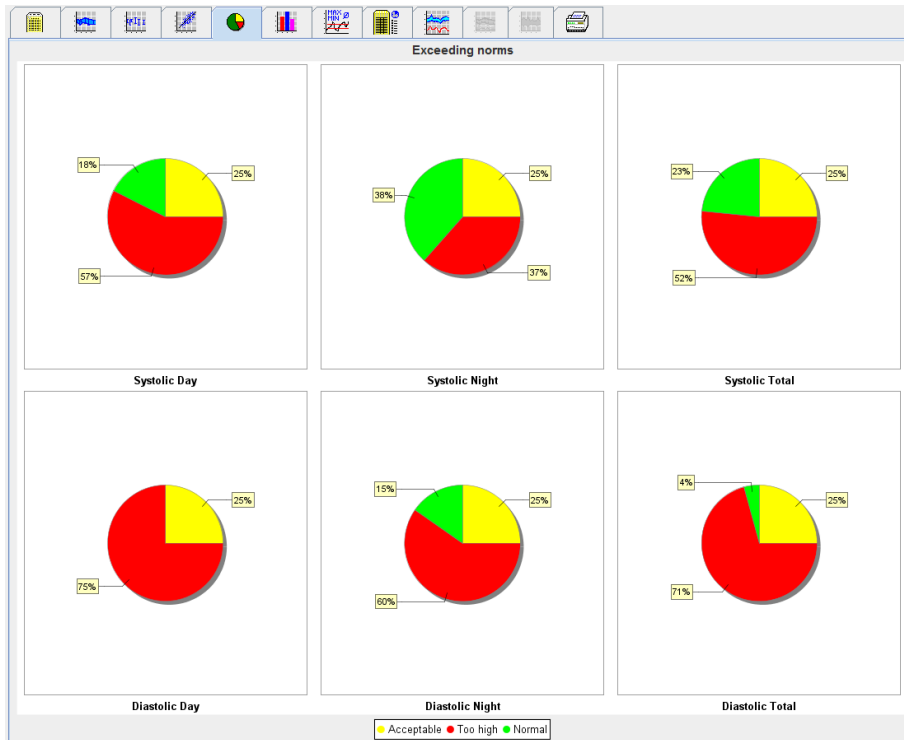

The Frequency Distribution tab

Frequency distributions of systolic and diastolic measurement values, as well as heart rate, are displayed as histograms. Each bar diagram contains the proportional percentages of 10 units, i.e. 80-89, 90-99 etc.

To display the frequency distribution, click on the **Frequency distribution**  tab.

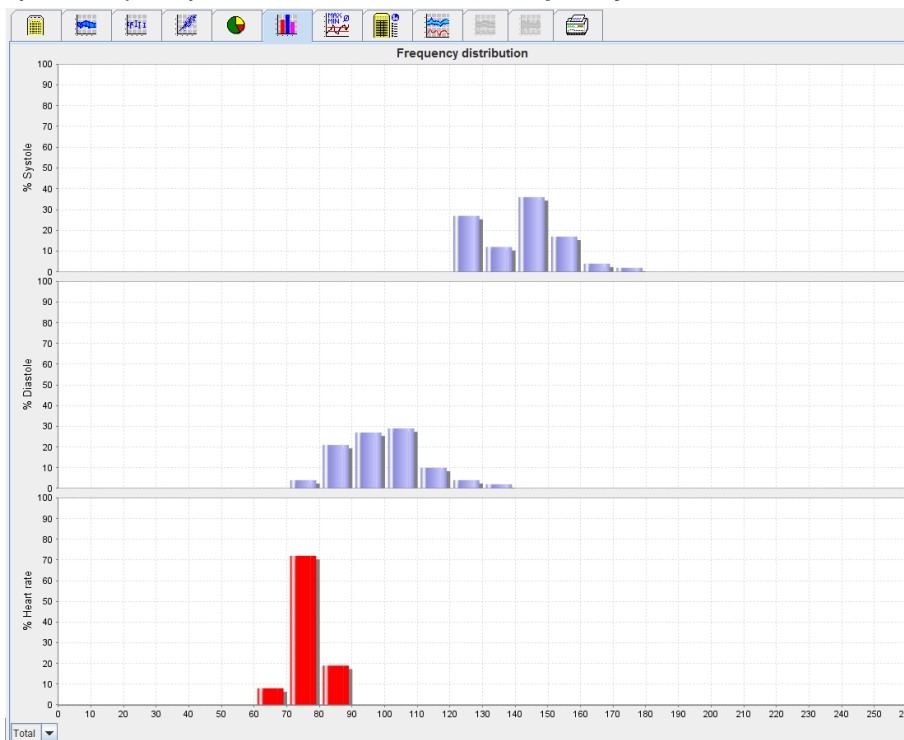

44 - Analyzing the measurement

Selecting measurement values for analysis

Use the drop-down field on the bottom left to display the required measurement (total, day, night). In the display for day and night, vertical lines indicate blood pressure limits.

Note The blood pressure limits can be specified in the **Patient Information** tab in the **Blood pressure limits** section.

The Summary tab

The summary contains important statistic statements on systolic and diastolic blood pressure. Values for day and night are displayed respectively.

To display the summary, click on the **Summary**  tab.

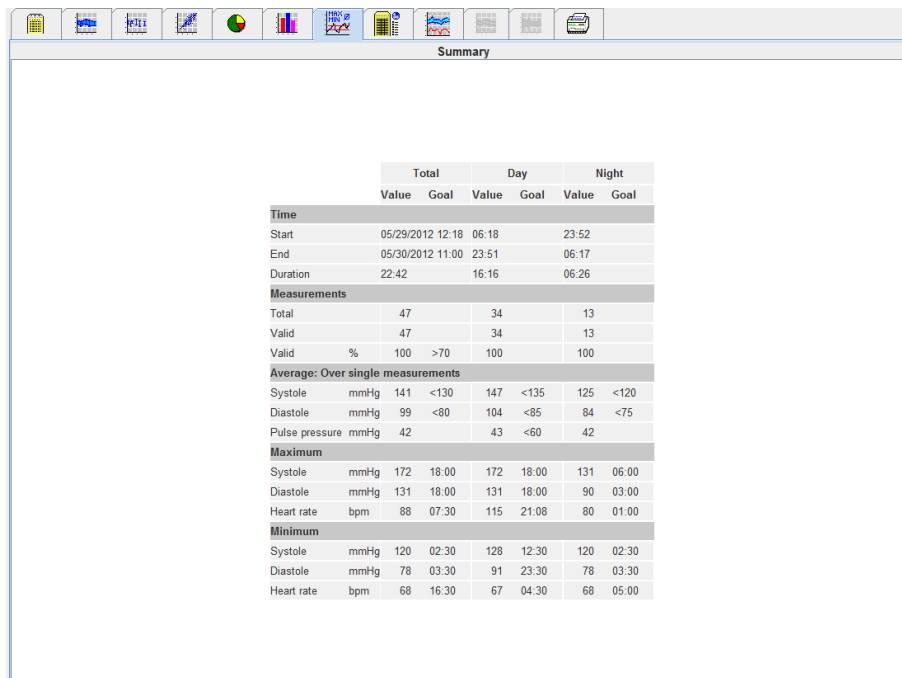

	Total		Day		Night	
	Value	Goal	Value	Goal	Value	Goal
Time						
Start	05/29/2012 12:18	06:18			23:52	
End	05/30/2012 11:00	23:51			06:17	
Duration	22:42		16:16		06:26	
Measurements						
Total	47		34		13	
Valid	47		34		13	
Valid %	100	>70	100		100	
Average: Over single measurements						
Systole	mmHg	141 <130	147 <135		125 <120	
Diastole	mmHg	99 <80	104 <85		84 <75	
Pulse pressure	mmHg	42	43 <60		42	
Maximum						
Systole	mmHg	172 18:00	172 18:00		131 06:00	
Diastole	mmHg	131 18:00	131 18:00		90 03:00	
Heart rate	bpm	88 07:30	115 21:08		80 01:00	
Minimum						
Systole	mmHg	120 02:30	128 12:30		120 02:30	
Diastole	mmHg	78 03:30	91 23:30		78 03:30	
Heart rate	bpm	68 16:30	67 04:30		68 05:00	

With Average, the patient's average values and target values are displayed. The blood pressure limits set for this patient are used as the target value.

Note The blood pressure limits can be specified in the **Patient Information** tab in the **Blood pressure limits** section.

With Day/Night Decrease, the percentage in decrease of the average blood pressure values (= average values) between day and night is shown.

Printing the summary

Click the **Print**  tab.

45 - Analyzing the measurement

The Hourly Intervals tab

Displaying hourly average values

This analysis lists all hourly average blood pressure and pulse values in table form.

To display the hourly average values, click on the **Hourly Intervals**  tab.

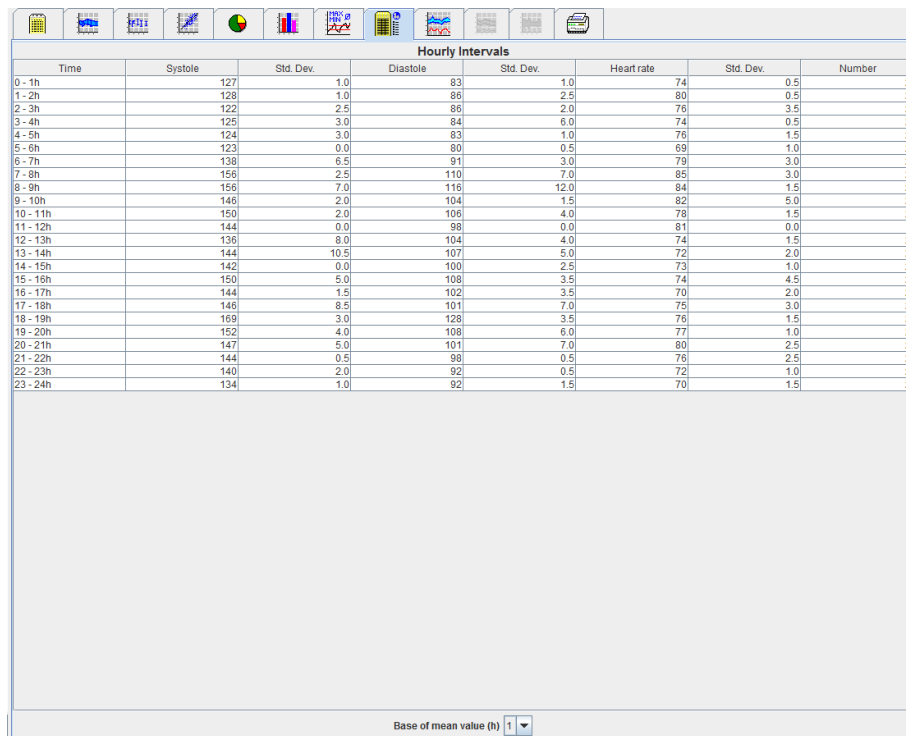

Time	Systole	Std. Dev.	Diastole	Std. Dev.	Heart rate	Std. Dev.	Number
0 - 1h	127	1.0	83	1.0	74	0.5	2
1 - 2h	128	1.0	86	2.5	80	0.5	2
2 - 3h	122	2.5	86	2.0	78	3.5	2
3 - 4h	125	3.0	84	6.0	74	0.5	2
4 - 5h	124	3.0	83	1.0	76	1.5	2
5 - 6h	123	0.0	80	0.5	69	1.0	2
6 - 7h	138	0.5	91	3.0	79	3.0	2
7 - 8h	156	2.5	110	7.0	85	3.0	2
8 - 9h	156	7.0	116	12.0	84	1.5	2
9 - 10h	146	2.0	104	1.5	82	5.0	2
10 - 11h	150	2.0	106	4.0	78	1.5	2
11 - 12h	144	0.0	98	0.0	81	0.0	1
12 - 13h	136	0.0	104	4.0	74	1.5	2
13 - 14h	144	10.5	107	5.0	72	2.0	2
14 - 15h	142	0.0	100	2.5	73	1.0	2
15 - 16h	150	5.0	108	3.5	74	4.5	2
16 - 17h	144	1.5	102	3.5	70	2.0	2
17 - 18h	146	0.5	101	7.0	75	3.0	2
18 - 19h	169	3.0	128	3.5	76	1.5	2
19 - 20h	152	4.0	108	6.0	77	1.0	2
20 - 21h	147	5.0	101	7.0	80	2.5	2
21 - 22h	144	0.5	98	0.5	76	2.5	2
22 - 23h	140	2.0	92	0.5	72	1.0	2
23 - 24h	134	1.0	92	1.5	70	1.5	2

Editing the calculation basis for hourly intervals

Click the required hours (1, 2, 3, 4, 6, 8) in the drop-down field **Base of mean value (h)**. Time intervals are displayed in the left "Time" column. The average hourly value is recalculated.

Printing hourly intervals

Click the **Print**  tab.

The Rise and Fall tab

This analysis is used to monitor the increase in morning blood pressure. These measurement values are graphically displayed in a diagram as a function of time:

- Systolic values
- Average values
- Diastolic values
- Heart rate

To display the rise and fall in blood pressure, click the **Rise and Fall**  tab.

46 - Analyzing the measurement

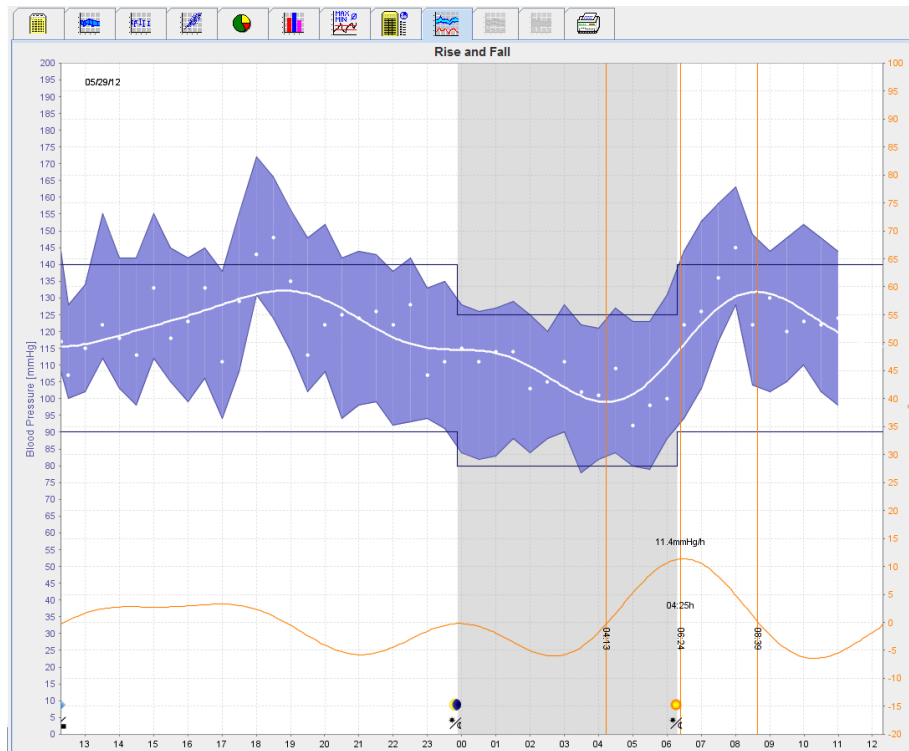

- The left y-axis with the unit mmHg applies to the systolic, diastolic and average values (blood pressure values).
- The right y-axis with the unit mmHg/h applies to the change in blood pressure.
- The x-axis applies to the time. Intervals for increases in morning blood pressure are highlighted.
- The bottom curve displays the smoothed course of blood pressure. Blood pressure data of the average blood pressure are transformed into the frequency range by Fourier analysis.
- High frequencies are neglected, resulting in the displayed curve after inverse Fourier transformation. It shows the positive blood pressure change (mmHg/h) for periods of blood pressure increase and the negative change during periods of blood pressure decrease.
- The red vertical lines mark the beginning and end (=duration) of the early-morning blood pressure increase and the time and extent of the maximum increase.
- The upper blood pressure limits (systolic, diastolic) are displayed as horizontal set point curves.

Note The blood pressure limits can be specified in the **Patient Information** tab in the **Blood pressure limits** section.

Displaying individual values

In the diagram, click the desired time. A vertical line appears and the measurement values are displayed in a window. To see adjacent measurement values, move the mouse over the diagram. The vertical line follows the movement of the mouse and the respective values are displayed.

Click again to deactivate the display.

Zooming into (enlarging) the diagram

Click onto the diagram and hold down the left mouse button and drag from the left to right to draw an enlargement section.

Zooming out (restore original size) of the diagram

Click onto the diagram and hold down the left mouse button and drag from the right to left to restore back to the original size.

The Trends (CBP) tab

The CBP trend analysis is available with the CBP license. This analysis shows you the course of Central Blood Pressure measurement (CBP) over 24 hours with a preset protocol 11. Central Blood Pressure is graphically displayed in a diagram as a function of time in the measurement series in addition to the blood pressure values and the pulse.

1. To display the course of the above-mentioned values, click on the **Trends (CBP)** tab.

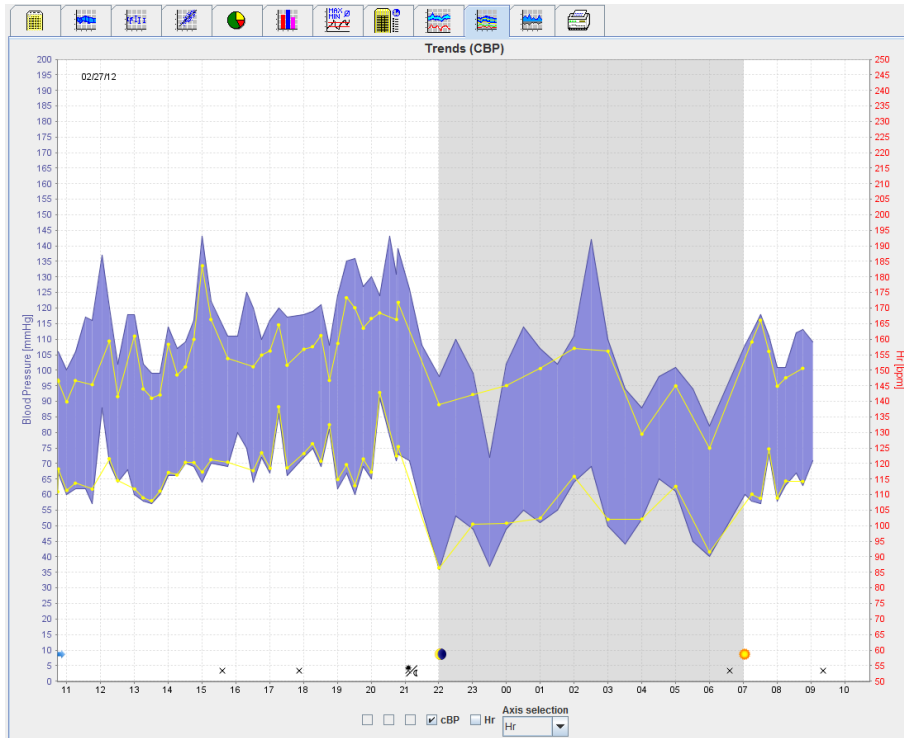

2. To display an individual CBP, click on the **Measurements**  tab.
3. Click to select a value in the table and the following window will appear displaying further details:

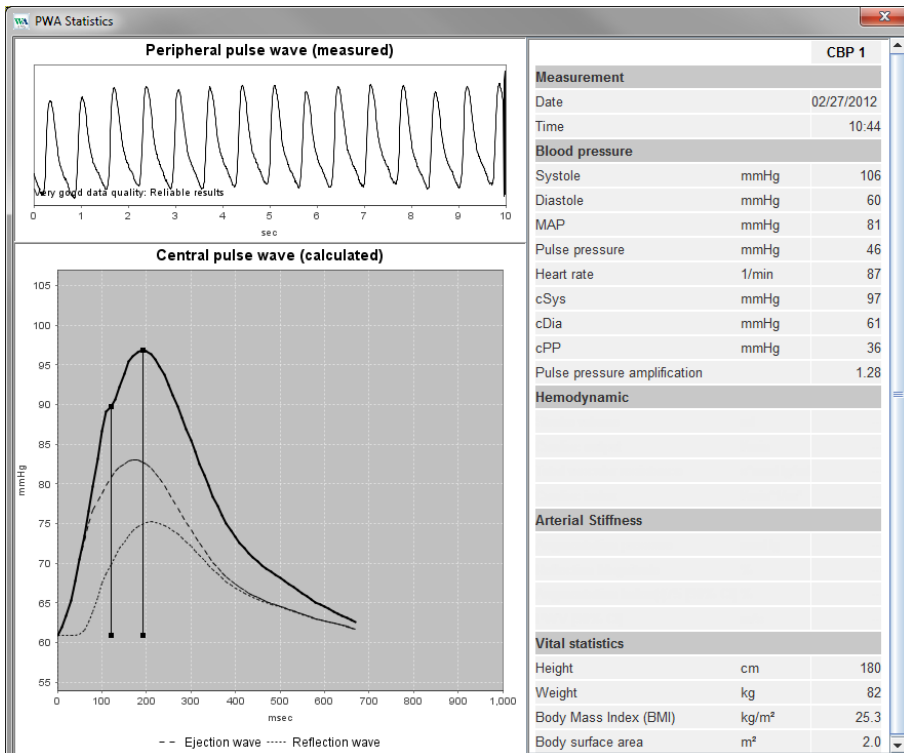

This displays the CBP in the same way as an individual CBP performed at the doctor's office.

48 - Analyzing the measurement

The Amplification tab

The Amplification analysis is available with the CBP license. This analysis is used to monitor the variation of the difference between central and peripheral blood pressure values. The blue area shows the difference between the peripheral and central systolic values and the grey area the difference between the peripheral and central systolic values.

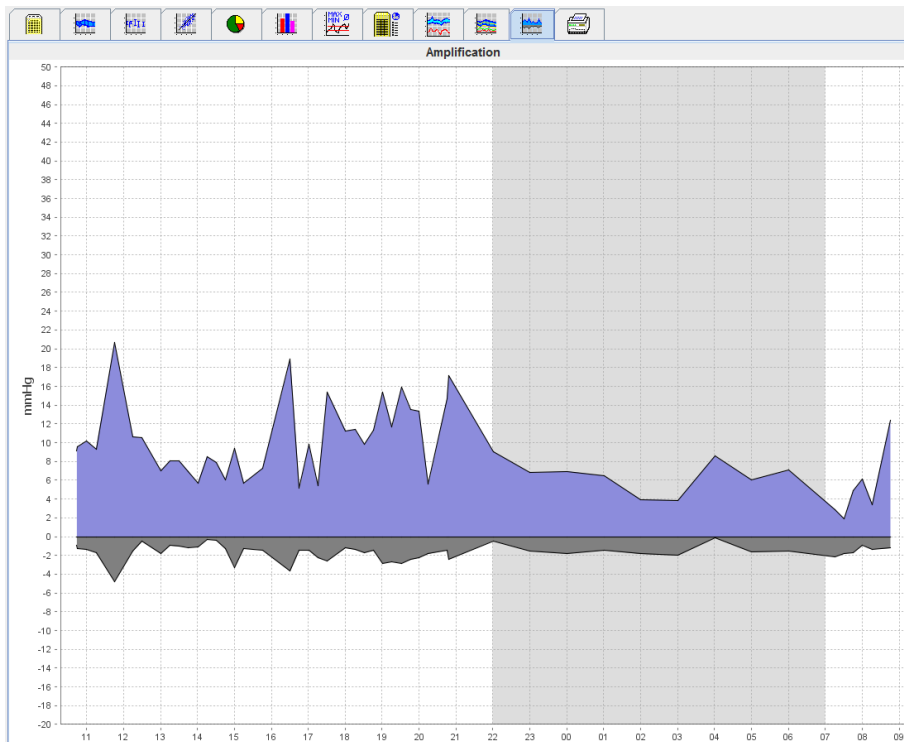

The Print tab

The print function allows you to print out specific analysis.

To print, click the **Print**  tab.

The figure shows a "Print" configuration window. It includes a "Print range" dropdown set to "24H". There are several checkboxes for content to be printed: "Patient information sheet" (unchecked), "Report" (checked), "Trends" (checked), "Bar chart" (checked), "Measurements" (checked), "Exceeding norms" (unchecked), "Rise and Fall" (unchecked), and "Scatter Points" (unchecked). Under "Frequency di...", there are checkboxes for "Total", "Day", and "Night", all of which are unchecked. There is also a "Hourly Intervals" dropdown. On the right side, there is a "Customization" section with a "Printer" dropdown set to "WEM-DC\Canon LBP6670 UFR II_Einkauf". Below this are buttons for "Save", "Page format", "Print", and "Save as PDF".

Click the analysis to be printed out.

Click . The **Print** window appears.

Comparing several measurement results

If more than one measurement results are saved under one patient, it is possible to compare these results. Depending on the analysis, diagrams of individual measurement results are displayed in a list or the values are accumulated and graphically displayed.

Selecting and comparing several measurement results

1. Click on the first measurement result to highlight the measurement.
2. Hold the “ctrl” (or “command”) key and click on other required measurement results to highlight them.
3. Click on the required analysis tab.

Example: Comparing the bar charts of two measurements

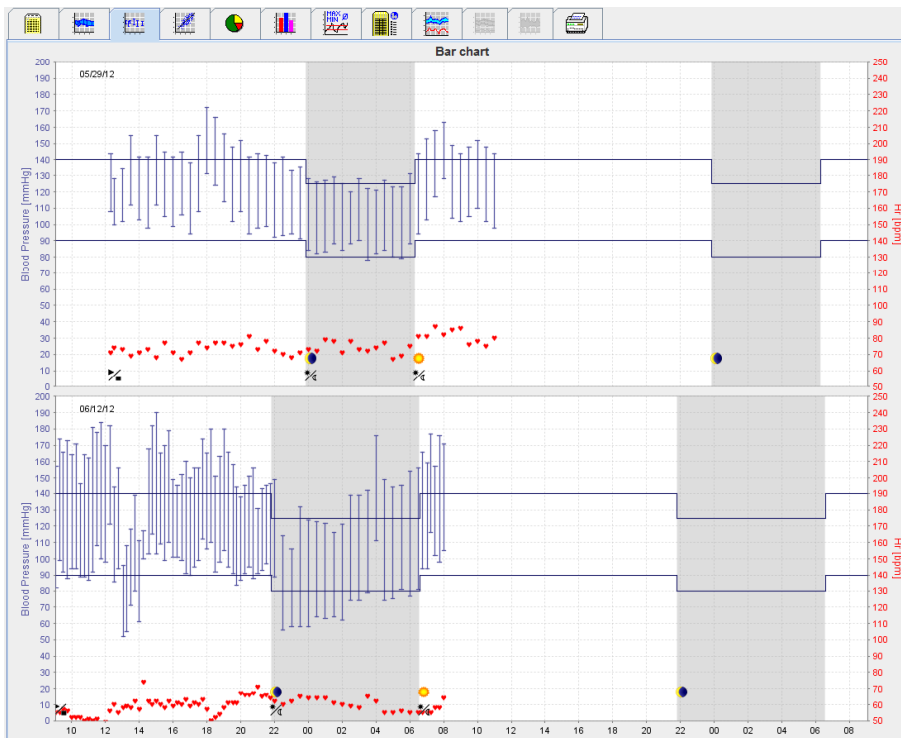

Monitoring at the doctor's office

The ABPM 7100 can be carried by the patient in the doctor's office, e.g. in the waiting room, and the measurement series is transferred directly via Bluetooth® to a computer at the doctor's office. Each measurement can be analyzed by the doctor immediately.

You can use the office monitoring to subject the patient to a narrow short-term control scan.

Attention The system does not claim to have alarm functions.

Preparing the ABPM 7100 for monitoring at the doctor's office

For office monitoring the Bluetooth® interface of the ABPM 7100 must be used.

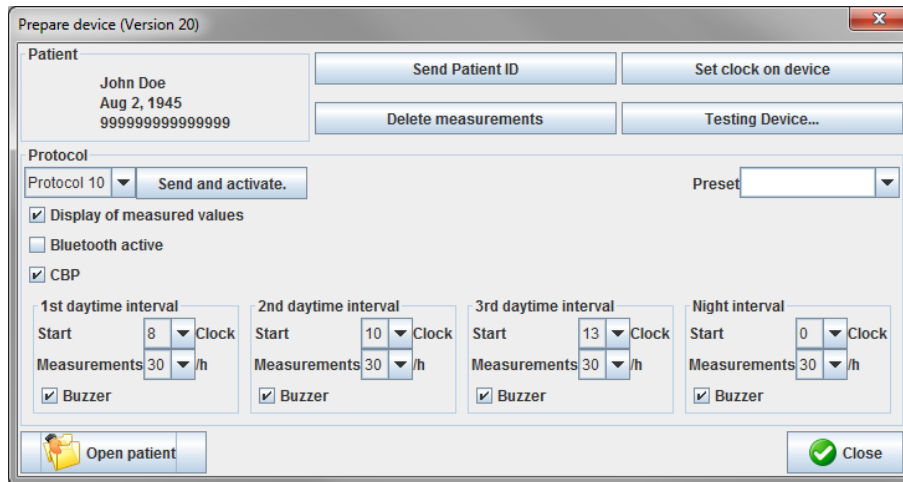

1. Select "Protocol 10" for office monitoring.
2. Select "Time Interval, 30, 20, 15, 12... measurements per hour".

Note For further information on the ABPM 7100 please refer to the instructions for use of the ABPM 7100.

3. Attach the ABPM 7100 on the patient. Position the cuff and connect it to the ABPM 7100. Please observe the information from the instructions for use for the ABPM 7100.
4. Tick "Bluetooth active".
5. To ensure that the ABPM 7100 works as required, press  to start a manual measurement. A successful measurement is required for protocol activation.
6. Wait for the first automatic measurement to be completed.

Assigning received measurement results

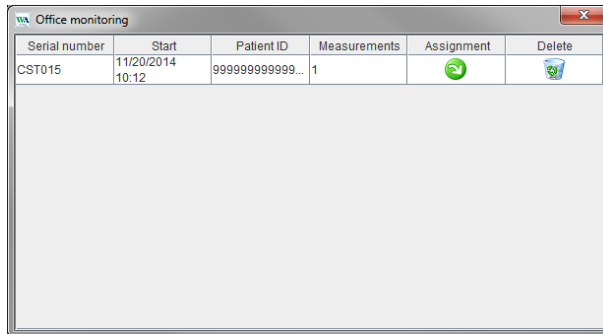
1. After the first measurement, the icon  will appear in the toolbar. Click on this icon.
2. The **Office Monitoring** window appears.

Serial number	Start	Patient ID	Measurements	Assignment	Delete
CST015	11/20/2014 10:12	9999999999999999...	1		

3. Click on assign. The **Selection** window appears.

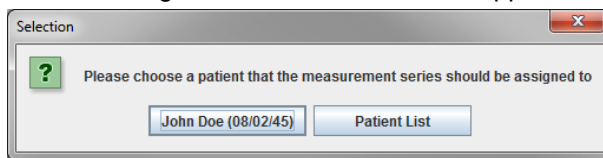

4. Here you can assign the measurement results to either the current open patient or to another patient from the patient list.

Central Blood Pressure (CBP)

Attention The analysis of central blood pressure gives additional indicators for possible risks, but is not a sufficient indicator for individual illnesses or recommended treatments.

Please note that there are currently no clinical studies against reference methods available for the use of central blood pressure analysis in children.

In connection with the ABPM 7100, the HMS offers optional Central Blood Pressure. This function can be unlocked with a license key. You can obtain the license key from your Welch Allyn specialist.

After upgrading with the CBP License, the **Trends (CBP) tab** and the **Amplification tab** are available for analyzing blood pressure measurements. In addition, the following parameters are displayed:

Parameter	Abbreviation for	Definition
cSys	Central Systolic Blood Pressure	Estimated aortic systolic blood pressure
cDia	Central Diastolic Blood Pressure	Estimated aortic diastolic blood pressure
cPP	Central Pulse Pressure	Difference between the maximum (systolic) and minimum (diastolic) central blood pressure

Performing CBP at the doctor's office

Central Blood Pressure measurement is performed at the doctor's office via the Bluetooth® interface of the ABPM 7100.

1. Position the cuff on the patient and connect the cuff to the ABPM 7100. Please observe the information from the instructions for use for the ABPM 7100.
2. Switch on the ABPM 7100.
3. Select an existing patient or create a new patient in the **HMS**. By default, the CBP measurement is always assigned to the current patient on the screen.

Note The patient's age, height and weight must be entered into the **HMS** prior to perform CBP measurement.

4. Connect the ABPM 7100 to the **HMS** via Bluetooth®.

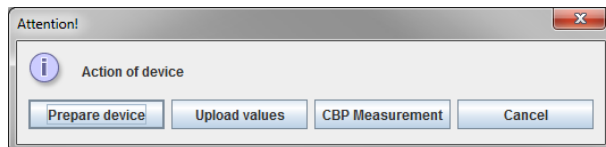

5. Then select **CBP measurement** to call up the CBP measurement window.

53 - Central Blood Pressure (CBP)

- A status bar at the top left that says "Set cuff in place (sitting)" next to a green checkmark icon and an "OK" button.
- Three empty input fields for "First measurement", "30 second pause", and "Blood Pressure + CBP".
- Two text labels with values: "Height [cm] 180" and "Weight [kg] 82".
- A graph area titled "Peripheral pulse wave (measured)" with a grid. The x-axis is labeled "sec" and ranges from 0 to 10.
- A control bar at the bottom with four buttons: "Repeat measurement" (with a refresh icon), "Save" (with a checkmark icon), "2. Measurement" (with a refresh icon), and "Cancel" (with a red X icon).

6. Click **OK** to start the measurement.
7. Click **Save** once all measurement steps associated with CBP have been successfully completed.

Performing 24-hour CBP

In order to perform 24-hour CBP, the ABPM 7100 must be upgraded with a valid CBP license key and the **HMS** software version must either be 5.0 and above.

When preparing the ABPM 7100 to perform a 24-hour CBP measurement, select protocol 11.

Once the ABPM 7100 is prepared with protocol 11, regular blood pressure measurement is performed at the preset intervals. After which, a CBP is additionally performed with the ABPM 7100 reinflates to record the pulses at diastolic pressure.

Transferring and analyzing 24-hour CBP measurement results

For transferring and analyzing of the 24-hour CBP measurement results perform the same steps as with the regular 24-hour ABPM.

54 - Central Blood Pressure (CBP)

Displaying the CBP

The following analysis appears automatically after a successful completed CBP:

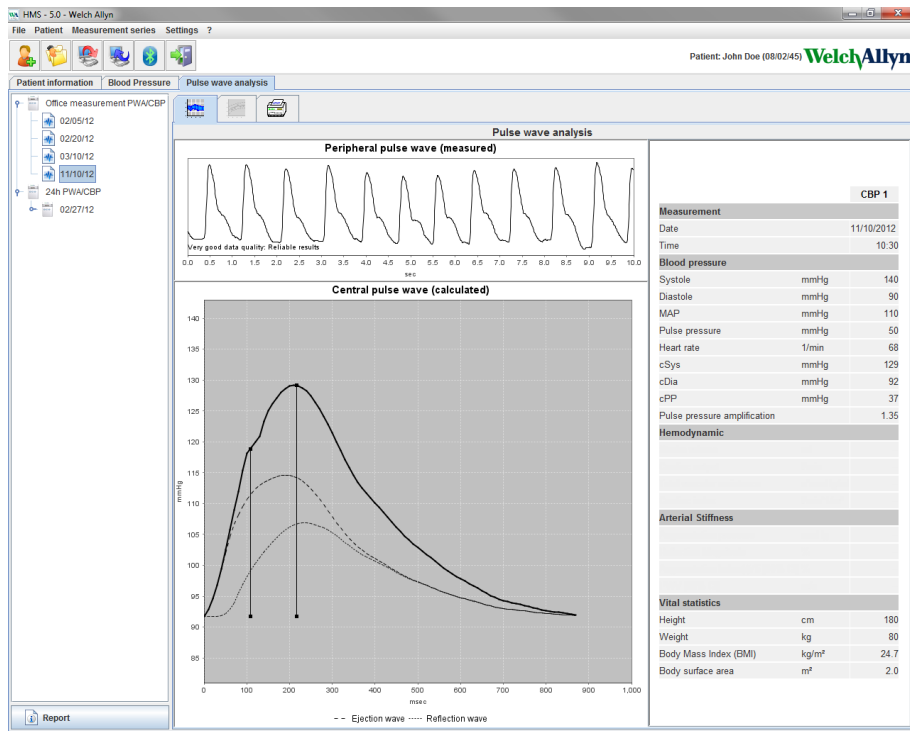

Changing the default settings of the HMS

The following settings for the HMS can be specified:

- Analysis:
 - Blood pressure limits
 - Basis of calculation

- User interface:
 - Language
 - Colors
 - Interfaces
 - Database
 - Bluetooth®

To change default settings of the **HMS**, click **Settings** in the menu bar and select the required function.

Database

Patient data and the associated measurement data are stored in a database. Here you can specify the information for access to the database. You can obtain further information from your Welch Allyn specialist.

1. In the menu bar, click **Settings** then **Database**. The **Database window** appears.

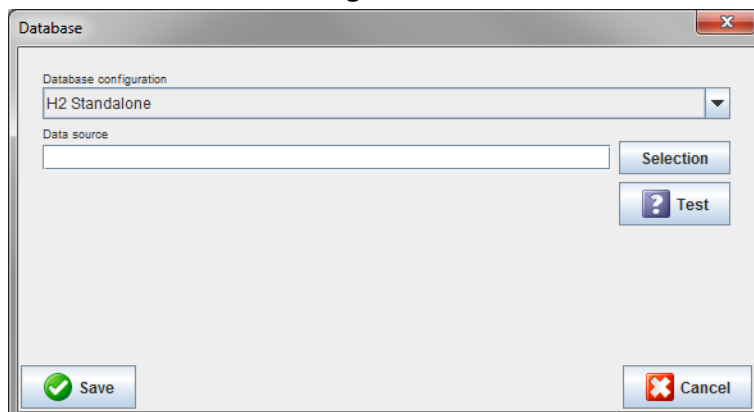

2. Enter the required information.
3. Click **Save**.

Changing the language

The user interface is available in various languages.

1. In the menu bar, click **Settings** then **Language** to display the **Language window**.

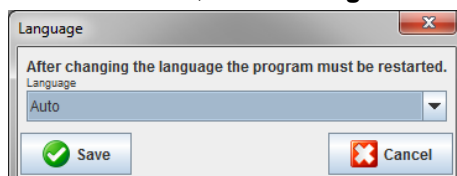

2. Select the required language from the drop-down field.
3. Once the modifications are completed, click **Save** to close the window.

56 - Changing the default settings of the HMS

Note For the new language to take effect, exit and restart the HMS.

Port settings

The interface to the following connections between the ABPM 7100 to the computer can be specified here:

- Cable with USB interface
- Bluetooth®

In the menu bar, click **Settings** then **Port settings** to display the **Port settings** window.

Specifying a serial / USB interface for the ABPM 7100

1. Click the **Serial / USB** tab.
2. Click **Add device** to display the **Connection to the device** window.

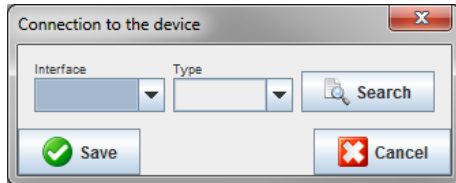

3. To search for a device, switch on the ABPM 7100.
4. Click **Search**. Detected devices will be displayed in the drop-down list. If no device is selected, a respective message will appear.
5. To add the device, click **Save**. The window disappears and the new device is displayed in the port settings list.

Performing a connectivity test for Serial / USB interface

1. Click the interface of the ABPM 7100 you want to test.
2. Click **Connectivity test** and the following window appears with the result of the connectivity test.

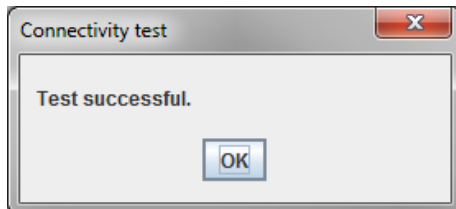

If connection to the measurement device was not successful, a respective message will appear.

Specifying a Bluetooth® interface for the ABPM 7100

1. Click the **Bluetooth®** tab.
2. In the Bluetooth® tab, click **Add device**. The following instruction will appear: “Switch on the ABPM 7100 and change to pairing mode.”
3. Switch on the ABPM 7100 and change into **PAIr** mode (refer to Connection via Bluetooth®).
4. Click **OK**. The **Searching for Bluetooth Devices** window appears and after a moment the device serial number will appear in the window.

57 - Changing the default settings of the HMS

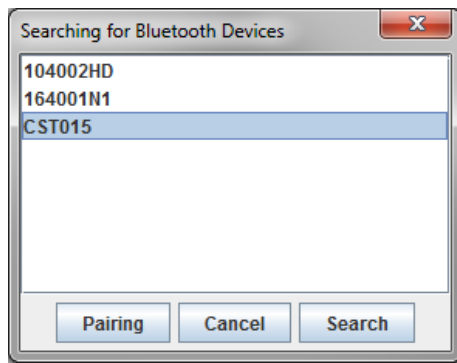

5. Click to select the serial number.
6. Click **Pairing**. The following message appears: "Pairing successful."
7. Click **OK**.
8. Click **Save**. The new device will be listed on the Interfaces window of the Bluetooth® tab.

Deleting the ABPM 7100 from the list

1. Click on the ABPM 7100 to be deleted.
2. Click **Delete device**.
3. Click **Ok** to confirm and the device serial number will be deleted from the list.

Saving the interface

To accept the modification, click on **Save** and the **Port settings** window closes.

Blood pressure limits

You can specify global limit values for systolic and diastolic blood pressure. If the limit values are exceeded, the measurement results will be marked accordingly in the analysis.

Note These values are automatically saved as limit values for newly created patients.

In general, the blood pressure limit values established by World Health Organization (WHO) do NOT APPLY for children and adolescents between the ages of 3 to 18 years. Current studies¹: have shown that the limits in children and adolescents are dependent on their age and gender.

In 2010, the European Society for Hypertension (ESH) published extensive tables² on which the HMS limit values are based on. The limit values are determined according to the 95 % percentile curve.

The threshold is defined by the value which is equivalent or lower than 95 % of a collective cohort (statistical evaluation for 15.000 children).

Any value exceeding this limit is indicated as hypertension.

To have the percentile curve displayed for children and adolescents between the ages of 3 to 18 years, the patient's date of birth must be entered, from which the **HMS** will calculate the patient's age.

Note By default, the **HMS** analysis will always refer to the current age of the patient. In order to maintain a patient history, a printout must be created for each appointment. The blood pressure limits for an individual patient can be specified on the **Patient Information** tab.

¹ Neuhauser et al.; Blood pressure percentiles by age and height from nonoverweight children and adolescents in Germany. *Pediatrics*. 2011 Apr;127(4):e978-88. doi: 10.1542/peds.2010-1290. Epub 2011 Mar 7. PMID: 21382947.

² Lurbe et al.; European Society of Hypertension. Management of high blood pressure in children and adolescents: recommendations of the European Society of Hypertension. *J Hypertens*. 2009 Sep;27(9):1719-42. doi: 10.1097/HJH.0b013e32832f4f6b. PMID: 19625970.

58 - Changing the default settings of the HMS

Note The blood pressure limits for an individual patient can be specified on the **Patient Information** tab.

Specifying blood pressure limit values for analysis

1. In the menu bar, click **Settings** then **Blood Pressure Limits** to display the following window:

Blood pressure limits

Standard

- Office measurements -
140 / 90 mmHg

- ABPM Values -
Average Values
Day 135 / 85 mmHg
Night 120 / 75 mmHg
Total 130 / 80 mmHg
Single Values
Day 140 / 90 mmHg
Night 125 / 80 mmHg

- Self measurements -
135 / 85 mmHg

- Dipping -
Inverted < 0 %
Non-Dipper < 10 %
Normal < 20 %

Save Cancel

2. Enter the limiting values.
3. To accept the new limit values, click **Save**.

Analysis

In the menu bar, click **Settings** then **Analysis** to display the following window.

Analysis

Initial (1 h after start)

Static beginning 12 h

With Day/Night button

With Day/Night button

Day Individual / Protocol

Evening 4 h Before Day/Night Change

Night Individual / Protocol

Morning 4 h After Night/Day Change

Axis Range 200

Report Selection

Save Cancel

59 - Changing the default settings of the HMS

Various analysis settings can be selected:

- Initial: An additional start interval for the four daytime intervals.
- Static beginning: Start time of graphic displays.
- With or without Day / Night button: Settings for the start times of the four daytime intervals.
- Once the modifications are completed, click **Save** and the window closes.

Specifying colors for curves and diagram backgrounds

1. In the menu bar, click **Settings** then **Colors** to display the following window.

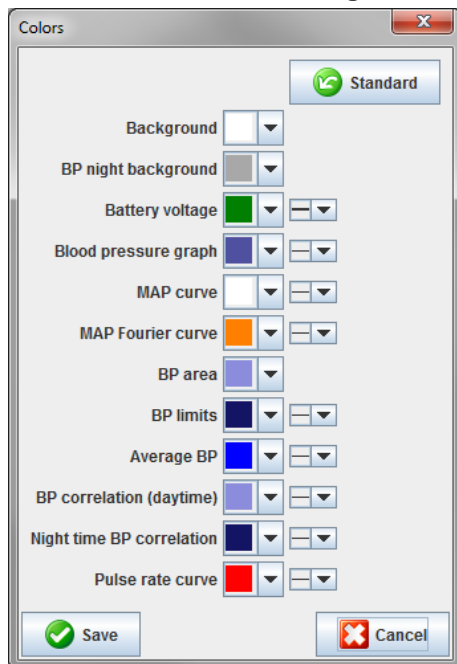

2. To change the colors, select the preferred color from the drop-down field.
3. Once the modifications are completed, click **Save** and the window closes.

Format

Here you can specify standard procedures for:

- Average calculation (for all individual values or the hourly mean values, HM).
- Calculation of the mean arterial pressure (measured MAP or calculated MAP).
- The measurement value analysis to be displayed after the measurement data has been transmitted from the ABPM 7100 to the **HMS** (table of measurements or graphics).
- Whether the patient list or an “empty” application window is displayed after the program starts.
- Whether Bluetooth® is used.

60 - Changing the default settings of the HMS

1. In the menu bar, click **Settings** then **Format** to display the following window.

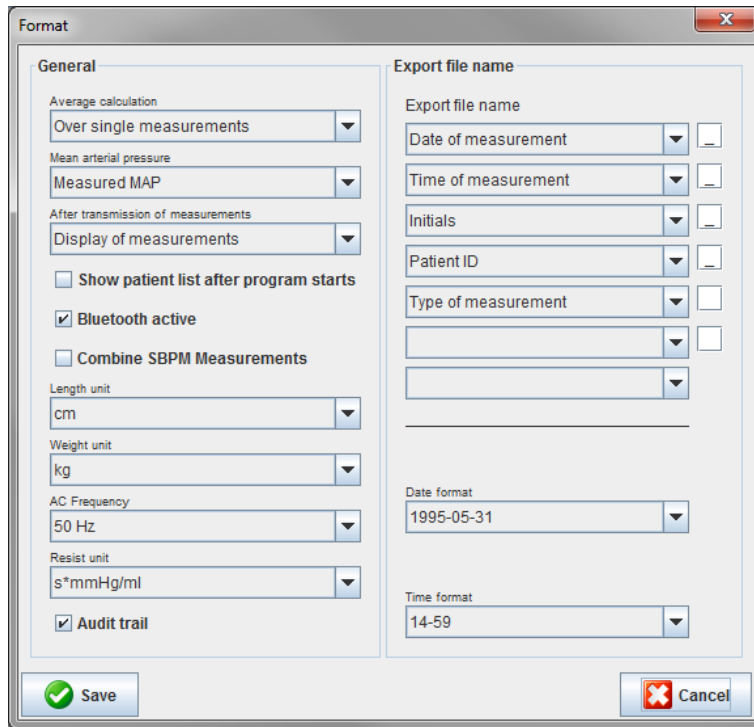

General section:
- Average calculation: Over single measurements (dropdown)
- Mean arterial pressure: Measured MAP (dropdown)
- After transmission of measurements: Display of measurements (dropdown)
- Show patient list after program starts:
- Bluetooth active:
- Combine SBPM Measurements:
- Length unit: cm (dropdown)
- Weight unit: kg (dropdown)
- AC Frequency: 50 Hz (dropdown)
- Resist unit: s*mmHg/ml (dropdown)
- Audit trail:
Export file name section:
- Export file name: (dropdown)
- Date of measurement: (dropdown)
- Time of measurement: (dropdown)
- Initials: (dropdown)
- Patient ID: (dropdown)
- Type of measurement: (dropdown)
- Date format: 1995-05-31 (dropdown)
- Time format: 14-59 (dropdown)
Buttons: Save (green checkmark) and Cancel (red X).

2. Specify the required settings.
3. Once the modifications are completed, click **Save** and the window closes.

GDT settings

Device Data Transfer (GDT) is a data exchange format used by private-practices in the German healthcare system. The **GDT** interface serves system-independent data transmission purposes between medical measurement devices and an office IT.

The **GDT** settings are required for the automatic exchange of patient data between your office IT and **HMS**. If the settings are correct, the **HMS** can be started from your office software and patient data can be accepted directly.

In the menu bar, click on **Settings** then **GDT Settings**. The **GDT Settings** window appears.

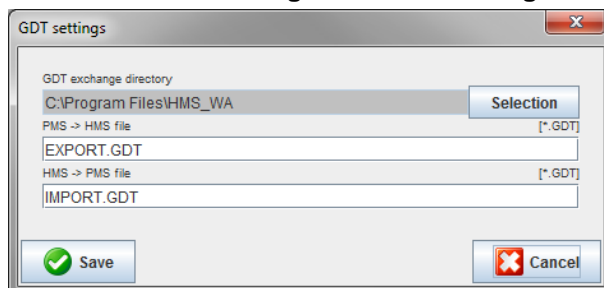

- GDT exchange directory: C:\Program Files\HMS_WA (with a 'Selection' button)
- PMS -> HMS file: EXPORT.GDT (with a file type filter of '*.GDT')
- HMS -> PMS file: IMPORT.GDT (with a file type filter of '*.GDT')
Buttons: Save (green checkmark) and Cancel (red X).

Click **Selection**. Here you can specify the joint directory of the **HMS** and your office IT. **HMS** and office IT must have the same directory settings. The **HMS** program directory should preferably be set first.

In the field **PMS -> HMS File**, enter the name of the GDT file, which transmits the patient data of your office IT to the **HMS**. The same name must be set in the **HMS** and in your office IT.

In the field **HMS -> PMS file**, enter the name of the GDT file, which transmits the report of the **HMS** to your office IT. The same name must be set in the **HMS** and in your office IT.

Enter the start file **HMS_GDT.exe** into the settings of your office IT.

Reorder No. 106292
Material No. 722984
DIR 80019783 Ver. D, Revision Date: 2022-02

Advancing Frontline Care™